

QUOTE

"Love looks through a telescope; envy through a microscope."
—Josh Billings

The Chelsea Standard

35¢
per copy

ONE HUNDRED-EIGHTEENTH YEAR—No. 3

CHELSEA, MICHIGAN, WEDNESDAY, JUNE 15, 1988

24 Pages This Week



CONSTRUCTION has begun on the new elevator shaft that will be part of the renovated Sylvan Hotel building. The elevator will be the first constructed in recent times in the downtown commercial district. John and Anne Daniels are turning the old hotel into an office/business building.

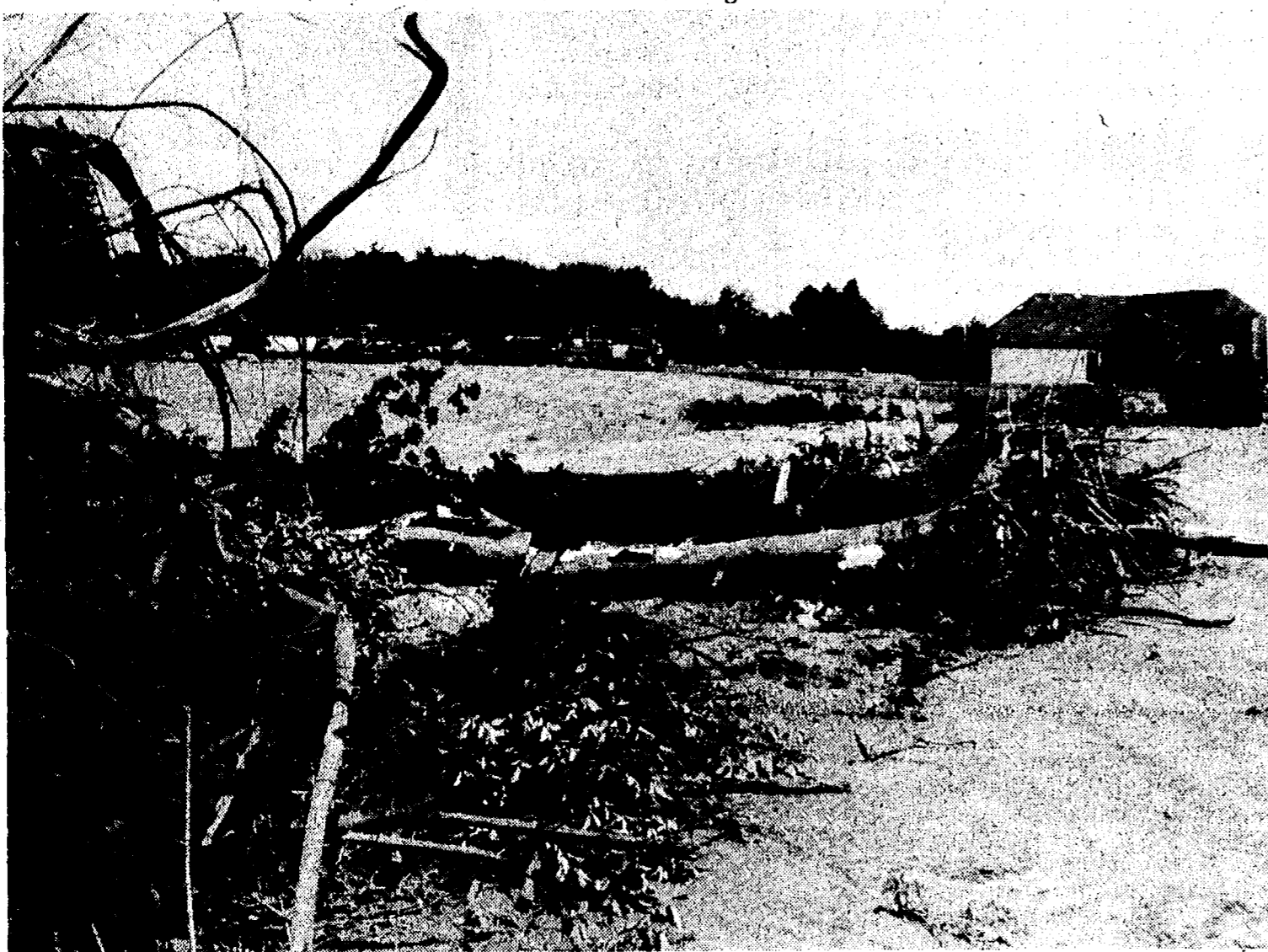

DEVELOPER RENE PAPO wasted no time in getting a crew out to begin site work for the village's first shopping mall, next to the fairgrounds. A crew from Milan stripped the top soil and uprooted several trees along the perimeter. For years the lot has been used for free fair parking.

Joe Redding, John Eisenbeiser Elected to Board of Education

Incumbent Joe Redding and John Eisenbeiser were elected to four-year terms on the Chelsea School Board Monday.

Redding received 112 votes and Eisenbeiser 114. There was one write-in vote.

Eisenbeiser will take the place of Lloyd Grau, who declined to run again. Grau is the board president.

There were no millage issues on the ballot.

Following the election, the school board held its first regular June meeting.

The board adopted the 1988-89 operating budget calling for expenditures of \$9,354,770 and revenues of \$9,206,028.

According to Superintendent Ray Van Meer, cuts were made across the board in supplies and other non-personnel expenses.

Included in the budget is about \$7,000 for the leasing of a temporary classroom for North Elementary school next year.

The classroom will probably be used

for one of the lower grades although it is up to the discretion of principal Bill Wescott on how the room will be used.

In addition, the school's pre-school program will be moved to Beach Middle school next year.

"We should be okay for the next two years," Van Meer said, referring to space requirements for the district.

"We'll need to take a look at all the buildings. In two years we'll be able to better assess our needs when we see who moves in to the various new developments."

In other board items, Gundrum Roofing of Ann Arbor submitted the low bid of \$53,348 to re-roof the Cameron Pool building at Beach school this summer.

Chelsea High school seniors Wendy Hunn and Kim Allen, and parent Roger Sager, were recognized for helping with the Beach school girls track team this spring. Sager worked with the shot putters and Allen and Hunn helped the distance runners.

North school media center director

Barbara Locks was granted a nine-week leave of absence to care for her new child. She plans to return to school full-time at the end of October.

The board voted to hold a Truth in Taxation hearing at 8 p.m. on Monday, July 18 at the regular board meeting.

Council Reverses Vote, Approves DDA Tax Hike For Six Additional Years

Chelsea's Downtown Development Authority finally got its way last Tuesday as the village council voted unanimously to renew the two-mill special assessment on property in the downtown business district.

The tax, which was renewed for as long as six years, through 1993, will be used to start the funding for a \$72,500 parking program, the DDA's first project.

Village council turned down a similar proposal at its previous meeting when trustees Dennis Hall and Gary Bentley voted no. They said they objected to the proposed financing, not to the parking program itself.

However, both said last Friday that they changed their votes because DDA agreed to try to reimburse residents who live in the downtown business district. In effect, the residents wouldn't have to pay the tax. Hall said he was also pleased that DDA plans to involve those residents more in DDA decision making.

"The fact that they are going to make an effort to pay the nine residents back was the big thing," Bentley said.

"I'm still not satisfied, but I know there is a need (for this plan)."

DDA made no guarantees that it would actually reimburse those residents. They only agreed orally to try to do it. The resolution that was passed by council makes no mention of it.

DDA financial consultant Franz Mogdis said that adopting a formal motion to repay the residents would set a dangerous precedent.

DDA member Mark Heydlauff said DDA would also seek someone to represent the nine residents on the DDA board. He said those residents would begin receiving the DDA agenda on a regular basis.

A major difference in the proposals was that DDA agreed to use tax increment funds for the parking program. The previous proposal would have used only the two-mill tax.

DDA cannot start receiving tax increment funds until 1989.

The two-mill tax was seen largely as a necessary measure to get the parking plan started this year. Without the tax, DDA would have no funds.

To get the plan started, DDA will borrow about \$44,000 from the village's electric fund. Another \$28,500 will come from the village's parking fund. Proceeds from the two mills, expected to be about \$14,000, will be used to make at least the first payment on the loan. In addition, it will fund DDA operating costs.

According to Mogdis, beginning in 1989, tax increment money will be used to pay back the village loan for the parking program. However, DDA is also working on bonding for its overall program and tax increment money will have to be used to pay for that.

How tax increment money will be distributed is unknown.

"The intent is that when the bond issue through tax increment financing is accomplished, the monies spent from the two mills for the village loan will be repaid by the tax increment financing," Mogdis said.

Mogdis said it's likely the millage could be reduced, depending on how much money comes from the tax increment plan. Eventually, he said, the millage would probably only be used for DDA operating expenses.

Although the tax was approved through 1993, exactly how long the levy will last is unknown. Bentley said he is under the impression it would probably not last more than three years.

Before the major component of the parking plan can be constructed, DDA has to work out a lease agreement with Chelsea Milling Co. for land behind the Chelsea Fire Department. DDA plans to build about 65 long-term spaces behind the station.

Once the lease is arranged, assistant village manager Lee Fahrner plans to solicit bids for the project.

Exactly how other portions of the parking plan will be implemented is unknown. The majority of the parking in the immediate downtown area, in particular the Municipal Parking Lot, is scheduled to be changed to short-term parking.

Landfill License Extended For Another Month as Village, DNR Negotiate

The village has received a second one-month extension on its landfill operating license, according to assistant village manager Lee Fahrner.

The first extension, granted by the Michigan Department of Natural Resources, ran out June 7.

The extension is one of the latest developments in the village's attempt to obtain a new license.

The village and DNR have been negotiating an agreement concerning alleged pollution of the groundwater by the landfill. DNR has indicated it will not issue a new operating license until an agreement is reached.

DNR submitted its first consent agreement at the beginning of the year, and the village responded in March with a counter-proposal.

On June 6 DNR responded to the village's counter-proposal, one day before the extension ran out.

DNR's response was discussed briefly at the June 7 village council meeting.

Although the village would not divulge details of the DNR's response, village president Jerry Satterthwaite said it was not much different than their original proposal.

"As far as I'm concerned, we're no farther along than we were at the beginning," Satterthwaite said.

At least one village official, who would not speak on the record, said it

Burn Permits

Won't Be Given

Chelsea police have been instructed by the Department of Natural Resources not to issue burn permits until there is an appreciable rainfall. Dry conditions can easily cause a fire to burn out of control.

appears the DNR, believing the landfill is about to run out of space, attempted to force the village to sign an agreement it doesn't want by waiting until the day before the license extension ran out to respond to the counter-proposal.

"I think they thought we'd be desperate enough to sign whatever they put in front of us," the official said.

According to Fahrner, the village will have to review the DNR's latest offer, and probably meet again with the village's Grand Rapids law firm. Another meeting with the DNR may also be scheduled.

However, before any agreement is signed, the village plans to meet with officials from the surrounding townships, Fahrner said. The townships are a significant source of trash for the Werkner Rd. landfill.

Concert-in-the-Park Series Starts June 30

The second annual Concert-in-the-Park series, sponsored by the Chelsea Area Chamber of Commerce, begins Thursday, June 30 in Pierce Park with the bluegrass/folk band "Footloose."

Other concerts include "Strings & Things," a country band on July 14; "Al Townsend & The Ambassadors," playing Big Band music on July 28; and "The Riverboat Shufflers," playing Dixieland Jazz and featuring Ragtime Charlie and Sister Kate on Aug. 11.

The concerts are all on Thursday, from 6-8 p.m. Thursdays were chosen so that more people could attend.

Special intermission entertainment is planned for each concert.

Kiwanis Club of Chelsea will have its knockwurst wagon on hand to provide dinner for hungry concertgoers.

The chamber urges people to bring a lawn chair, a big appetite, but no alcohol, please.

The concerts are free and open to the public.

Police Report Flag Thefts

Three flags have been stolen in Chelsea since early June, Chelsea police reported.

On June 5 or 6 an American flag was stolen from the front porch of a residence at 722 S. Main St. The theft occurred while the residents were on vacation.

(Continued on page four)



15 MEN AND WOMEN earned their high school diplomas through Chelsea School District's Community Education Program this year. Seated, from left, are Tammy Lisznyal, Cindy Shepherd, Aleeta Swantner, Kathleen Jalynski, and Pamela Kennedy. Standing, from left, are Maria Staphis, Patrick LaMay,

Robert Hamel, Dan Ellenwood, Jr., Doug Harden, and Rosemary Petty. Not pictured are Cherie Alexander, Christine Dobson, Wendy McGlinnen and Michelle Williams.

Established 1871 **The Chelsea Standard** Telephone (313) 475-1371

300 N. Main St., Chelsea, Mich. 48118

Walter P. Leonard and Helen May Leonard Publishers and Editors
Brian Hamilton Assistant Editor
H. K. Leonard General Manager



Published every Wednesday at 300 N. Main Street, Chelsea, Mich. 48118, and second class postage paid at Chelsea, Mich. under the Act of March 3, 1879. Postmaster: Send address changes to The Chelsea Standard, 300 N. Main St., Chelsea, Mich. 48118.

USPS No. 101-720

In Michigan: One year in advance \$12.50
Six months \$7.00
Single copies mailed \$.50

Outside Michigan: One year in advance \$15.50
Six months \$8.50
Single copies mailed \$.75

Subscription Rates (Payable in Advance)



National Advertising Representative
MICHIGAN NEWSPAPERS, INC.
827 N. Washington Ave.
Lansing, Mich. 48906

JUST REMINISCING

Items taken from the files of The Chelsea Standard

4 Years Ago . . .

Wednesday, June 13, 1984—

A low bid of \$465,695.55 by E. W. Garlick Co. of Ann Arbor has been accepted for major construction in Chelsea's industrial park on Sibley Rd.

Ground was broken yesterday for a 110-bed addition to the Chelsea United Methodist Retirement Home at the west end of Middle St.

Priorities in Chelsea's long-range economic development plan have been changed, and upgrading of the wastewater treatment system moved into first place. That was a switch from last year, when establishment of the industrial park was ranked first. Improvements to the water delivery system remained third.

The Chelsea Painters held their 11th annual Art Show and sale at the Chelsea Medical Center. Fifteen area artists exhibited their talents: Willie Eder, Delores Boos, Betty Maxwell, Madeline Vallier, Ardella Swanberg, Nina Bommarito, Mary Sue Comp-ton, Nancy Feldkamp, Ada Crespin, Alisa Swainson, Pat Tompkins, Liz Greave-Hoxsi, Sandy Knapp, Barbara MacKeller and Jody Platt.

Anne Merkel and Stephani "Sis" Kanten will help operate the Chelsea Sesquicentennial store in the Sylvan Township Hall on Middle St. Sesqui memorabilia, crafts and baked goods will be sold there during June and July.

14 Years Ago . . .

Thursday, June 13, 1974—

There was a lot of joy at Chelsea Board of Education's meeting Monday night as the board's request for 13.5 operational mills for the next two years was approved by school district voters in a heavy turnout. Final tally showed 1,069 yes, 892 no, with 23 spoiled ballots. Of some 4,500 registered voters, 45 percent turned out—in contrast to 23 percent in the prior election.

Members of Zion Lutheran church were initially disappointed a few weeks

ago when a search through walls of the old church at Fletcher and Waters Rd., built in 1867, revealed no cornerstone to incorporate into their new building. Further investigation yielded a wooden box, set in a six-inch-square crevice cut into the stone itself. Inside were several undecipherable-crumbling sheets of paper, an 1865 nickel and an 1867 three-cent piece.

The old items from the first Zion Lutheran church cornerstone were thus joined in ceremony, Sunday, with current items to be included in the new cornerstone.

Chelsea theater audiences, accustomed to the almost Ziegfeld-like extravaganzas familiar to the local stage, are in for a bit of diversity this month when Chelsea Players Theatre Workshop presents "The Fantasticks," one of the most successful off-broadway shows ever.

24 Years Ago . . .

Thursday, June 11, 1964—

Chelsea's Retail Committee and Chamber of Commerce planned another of its popular "Midnight Madness" sales for June 15. An out-of-town "mystery shopper" was a new feature. The "stranger" was given gift certificates with a value of from \$5 to \$25 to distribute among shoppers.

Chelsea High school's representatives to Wolverine Boys' and Girls' State this year were James Cameron, Paul Huber and Janet Rohr.

Elected to four-year terms on the Chelsea School District Board of Education at Monday's annual school election were Robert Foster and Donald Irwin.

Forty-nine relatives and friends were present Sunday for a surprise 25th anniversary dinner honoring Mr. and Mrs. Albert Forner at their home on Pierce Rd. The party was arranged by their sons and daughters. The Forners were married in 1939 at Dysart, Saskatchewan, Canada. Mrs. Forner is the former Elizabeth Waldeger. They have lived at the Pierce Rd. farm since their marriage.

34 Years Ago . . .

Thursday, June 17, 1954—

Chrysler Corporation's 4,000-acre Engineering Proving Grounds, the automotive industry's newest and largest car and truck testing center, went on preview showing yesterday with a special dedication program for top newsmen, representing newspapers, magazines, radio and TV stations throughout the United States.

(Continued on page three)



MICHIGAN MIRROR

By Warren M. Hoyt, Secretary, Michigan Press Association

Report Blasts PACs Influence

On State Campaigns

Constituents who elect legislators to represent their interests in state government are losing out to political action committees (PACs) which are influencing Michigan's elected officials at an ever increasing rate, a report released recently by Common Cause in Michigan says.

The report is a culmination of PAC studies done by Common Cause since the 1978 election through the 1986 election.

The negative trends cited by the report include: PAC money tends to make legislative races less competitive because PACs contribute much more money to incumbents; elected officials are more accessible to PACs contributors than the average citizen; and PACs have their greatest influence after a general election when they are affecting the legislative decision-making process.

"The effect of influence may not be seen in something as obvious as a vote," the report says.

"It may not be seen in a small change in a bill. It may be seen in an attempt to influence a colleague. It may be seen in a cancelled committee meeting. The effects may be subtle, but they are there."

The study shows state legislators received 53 percent of their 1986 contributions from PACs, and there is a growing trend of PACs giving money to caucuses.

"Caucus funding provides a mechanism by which special interests can channel funds to legislative races without giving directly to legislators," the report noted.

PACs contributed \$4.1 million to legislative candidates in 1986.

The average House PAC contribution was 58.19 percent, with Demo-

cratic candidates getting 71 percent of their funds (\$1.6 million) from PACs and Republicans getting 29 percent (\$659,574), while the average in the Senate was 47.71 percent, with Republicans getting 62 percent from PACs (\$1.1 million) and Democrats 38 percent (\$682,028).

The report noted a Senate study showing total PAC contributions to legislators and political parties in the 1985-86 election cycle was \$9.7 million, or 77 percent more than the prior election, with business PAC contributions up 78 percent and labor PACs up 71 percent.

The "big three" organized labor groups—United Auto Workers, Michigan AFL-CIO and the Michigan Education Association—contributed more than \$1.3 million to 1986 campaigns. Among the 16 PACs giving over \$100,000, health related PACs spent over \$550,000, attorneys over \$230,000 and Michigan Beer and Wine Wholesalers over \$135,000.

The report recommends:

—full contribution disclosure, eliminating the reporting exemption for amounts of \$20 or less;

—providing tax credits for small contributions; and

—partial public financing of legislative campaigns as has been done for gubernatorial elections, allowing for enforceable spending limits and contribution limits. Funding sources could come from an income tax check-off and/or a general appropriation, the report concluded.

Energy Appraisal Predicts Use of 4.3 Billion Gallons of Gasoline

The Public Service Commission has released its semi-annual appraisal of energy supplies which predicts Michigan motorists are expected to spend over \$1 billion on gasoline this sum-

mer with a total of 4.3 billion gallons expected to be consumed during the year.

The figures were part of a report entitled "Michigan Energy Appraisal: Summer Outlook 1988," released by the PSC's Office of Planning, Policy and Evaluation.

Other report highlights include total distillate fuel oil demand in 1988 is projected to increase about 8 percent over 1987, to about one billion gallons, due primarily to the warmer than average temperatures in the fall of 1987 and colder weather during the first quarter of 1988.

Natural gas use in the state during 1988 is expected to increase 4 percent to 645.8 billion cubic feet with 210 billion cubic feet expected to be in storage by August and available to meet winter demands.

Total electricity use in Michigan, based on Consumers Power and Detroit Edison projections, is expected to increase by about 1.2 percent to 80.3 billion kilowatt hours in 1988 from the total of 79.4 in 1987.

U. S. oil imports are expected to total 37 percent of the daily U. S. oil supply in 1988 and cost an average \$100 million per day.



JASON C. WOLF, son of Mr. and Mrs. Jonathon Wolf of Trinkle Rd., graduated June 5 from Culver Military Academy, Culver Ind. He received his diploma from Superintendent Ralph N. Manuel during Culver's 94th Commencement. Wolf attended CMA for two years and achieved the rank of cadet staff sergeant. He was also a sergeant for the Lancer Platoon, the honor organization of the Black Horse Troop. He also participated in soccer and polo. Wolf will continue his education at the University of Iowa.

CAR WASH

Saturday, June 18th
1 to 6 p.m.
at
Great Lakes
Federal Savings
1135 S. Main St.

refreshments provided.

Donations go towards
Girls Volleyball Club
of Chelsea

Uncle Lew from Lima Says:

DEAR MISTER EDITOR

Two of the hottest entertainments right now are Vitnam and marriage. Movies about the late lamented war have led to a rash of television shows, and one national circulated magazine about brides and weddings that come out last year done so good we are getting more of the same aimed at different parts of the country.

Zeke Grubb took note of these trends during the session at the country store Saturday night, and he said the newest TV show is about wimmen in Vitnam. He told the fellers it don't take a social genius to see what's going on: Men are being left out again; he said, because of all the things beyond their control, wimmen, weddings and wars lead the list.

Fer sure, Zeke went on, the fellers like to set around and swap war stories about all three, but they allus tell what was done to them, not what they done. A man is never as helpless as when he's laying in a foxhole or standing at a altar, Zeke allowed, and fer him to see hisself important in either situation shows how wild imaginations can run.

General, the fellers were suprised that Zeke had put so much thought in such matters. But Bug Hookum was quick to point out that magazines aimed at certain readers was a old trick. Bug recalled the story of the feller that wanted to write a book, and he learned that books on presidents, medicine and animals sold the best. So he called his book "Lincoln's Doctor's Dog" to cover all the bases. Nowdays, long after TV was supposed to kill off print, we got more than 6,000 magazines on that many subjects, so there's bound to be room fer one more.

Speaking of wimmen, men and marriage, Clem Webster said he has been

gitting strange signals from the papers on this combination. One piece he saw told how more unwed couples that live together are deciding to have and raise children. Another reported where marriage is on the increase in this country in general, not just in June, and that these couples are waiting longer to have children. Stir into that the feller he saw in the paper recent where 150 American babies are born ever minute, Clem said, and you got some kind of a mix.

Fer instant, he went on, the wed and the unwed have got carts in front of horses. The time to have children is after you're married and before you're old to stay awake with em and keep up with em, was Clem's words. He recalled the preacher that wrote to a feller he had argued with. The preacher said he didn't hold a grudge, and if the feller's parents ever wanted to git married he'd be glad to perform the ceremony. Clem said he'd feel better about society if that offer still was an insult.

Practical speaking, Zeke said, we got different courses fer different horses. There's one school of thought, fer instant, that holds if college and high school graduates can survive all the speeches they're ready fer the world. This is accenting the positive, like the report that air in Siberian salt mines is so pure the miners never have lung problems. It don't consider that them slaves would trade double newmonia for a breath of freedom any time.

Ever now and then, though, somepun works fer the best. I saw recent where a woman in England has so much electricity in her body she can't touch electric appliances. Sure by now they've got her grounded and she's found work as a floor lamp.

Yours truly,
Uncle Lew

Subscribe to The Chelsea Standard!

Relatives Visiting?

Weddings, graduations, reunions
are a busy time

Let
MILLER'S TRANSPORTATION
help
Call 426-4126
for details.



**TREAT HIM LIKE A
"PRO"**

**REMEMBER
Father's Day
June 19th**

**Staffan-Mitchell
FUNERAL HOME**

"Since 1853"

124 PARK ST.

PH. 475-1444

MEMBER BY
INVITATIONNATIONAL
SELECTED
MORTICIANS

Bridgetown
CONDOMINIUM

Chelsea
from \$89,900

MODEL OPEN Sunday . . . 12-5
Mon.-Fri. . . . 8-8
Sat. 8-5

Chelsea Exit 159, N. to light (Old US-12), then left 500 ft.

Thornton INC.
REALTORS®
475-7810

For Full Potential . . .

Experience

"Gentle Chiropractic"

Atkinson Chiropractic Clinics

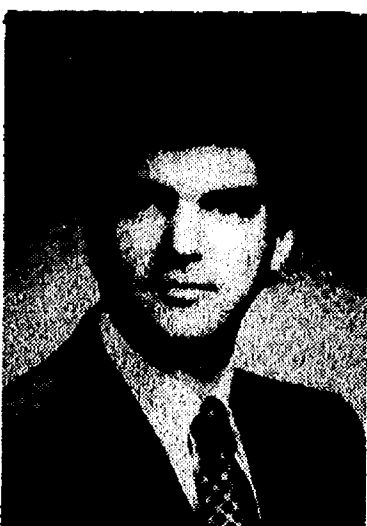

Dr. Warren Atkinson
Chelsea
(313) 475-8669



Dr. Linda Atkinson
Jackson
(517) 783-2833



60th WEDDING ANNIVERSARY: Anton and Dorothy Nielsen will observe their 60th wedding anniversary Sunday afternoon, June 19, with an open house from 2 until 6 p.m. at their home, 404 Garfield St. The Nielsens, Dorothy Leonard and Anton Nielsen were married in Toledo, O., June 21, 1928 and have made their home in Chelsea since 1946.

Altar Society Hears About Program of Father Patrick House

St. Mary's Altar Society met on Monday, June 6 in the church rectory. Cathy Sheets, director of the Father Patrick House located in Ann Arbor, spoke to the group on the history and programs of the house which began in December 1982. Founded by Father Patrick Jackson who saw an urgent need for unmarried teens 16 to 19, the home has a four-part approach to assisting first-time pregnant and parenting teens: housing, counseling, education and outreach.

Members also heard a report from Joan Fredal and Helen Harvey who as delegates, attended the meeting of the National Council of Catholic Women which was held at St. Patrick's in Whitmore Lake.

It was announced that the next meeting will be held Monday, Sept. 12. After the meeting refreshments were served by co-hostesses Shirley Nelson and Helen Bulick.

Breathers Club To Meet Saturday

"Increasing Your Skills With Relaxation and Learning How To Handle Your Anxiety" will be the topic discussed by Maggie Szymke, M.S., R.N. at the Saturday, June 18 meeting of the Chelsea Breathers Club.

The meeting will be held from 11 a.m. to 1 p.m. in Dining Room A at Chelsea Community Hospital, 775 S. Main St., Chelsea.

Breathers Club is a social and educational organization for persons of all ages who suffer from breathing problems caused by lung diseases such as asthma, allergies, chronic bronchitis, emphysema, and lung cancer. The program is free and family members are encouraged to attend.

For more information, please call the American Lung Association of Michigan at (313) 995-1030.

Inverness Ladies Day Winners

Inverness Ladies Day for Thursday, June 9 had the game of the day, with 'Low Net in Flight.' Winner of A flight was Yolaine Carignon, net 36; B, flight Arlene Howe, net 34; C flight, Janet Smith, net 38; D flight, Ruby Strieter, net 41; chip-in, Bernadine Hatley.



Mr. and Mrs. Scott Aubrey Hart

Angeline Merkel, Scott Hart Wed in California Ceremony

Angeline Mary Merkel, daughter of Mr. and Mrs. Martin J. Merkel, 13228 Dexter-Chelsea Rd., was married to Scott Aubrey Hart, son of Mr. and Mrs. Richard A. Hart of Napa, Calif., in May 21 ceremonies at Our Lady of Mt. Carmel church in Newport Beach, Calif.

The Rev. Fr. Thomas O'Donnell performed the ceremony.

Meg Milano, of Lambertville, was the matron of honor and Dave Ellis, of Newport Beach, was the best man.

Bridesmaids included Carolyn Smith of Brighton, Jodi Phelan of Hartford, Conn., Diane Keyes and Janice Hulse, both of San Diego, Calif., Becky Harbaugh of Ann Arbor, and Christin Foreman of Newport Beach. Groomsmen included David Merkel of Chelsea, Bruce Taub of Columbia, Md., Kevin Quinn of San Diego, Barry Brown of San Francisco, Calif., and Randy Doyle and Jeff Doyle of Sacramento, Calif.

A reception was held at the Four Seasons Hotel in Newport Beach. After the couple's honeymoon in Cancun, Mexico, a reception was held June 11 at the Holidome in Ann Arbor. Friends and relatives attended from Michigan, California, Pennsylvania, and Switzerland.

The couple is residing in Newport Beach.

Angeline is vice-president of marketing for Optimum Care Corp. Scott is district director for Sen. Pete Wilson.

Reminiscing 34 Years Ago . . .

(Continued from page two)

More than 160 Chrysler-built automobiles took part in the program on the concrete oval track. Transporting press visitors the 60 miles from Detroit to the proving grounds was arranged for with a special 10-car passenger train complete with press facilities—including typewriters. A fleet of 12 buses in Detroit and 17 buses at Chelsea supplemented the special train.

A Chrysler New Yorker Deluxe sedan set a new 24-hour stock car speed and endurance record in a special test run, traveling the distance of 2,836.42 miles at an average of 118.184 miles per hour.

Mr. and Mrs. Anton Nielsen are leaving tomorrow for a five-week vacation trip to Denmark. They will visit Mr. Nielsen's father, Niels Nielsen, at Aars, and two sisters, Mrs. Axel Nielsen and Miss Marie Nielsen, at Copenhagen. Mr. Nielsen has not seen his relatives since he came to the United States at the age of 18.

Tell Them
You Read It
in
THE STANDARD

Have You Renewed your subscription to THE STANDARD
If you've put it off . . . please renew NOW to continue receiving your copy of THE STANDARD each week!

HOURS:

Mon. and Fri. 8:30 a.m.-5:30 p.m.
Tues., Wed., Thurs., Sat.
8:30 a.m.-5:30 p.m.

SENIOR MENU & ACTIVITIES

Weeks of June 15-22

Wednesday, June 15—

9:30 a.m.—Cards and needlework.
LUNCH—Meatloaf, gravy, hot German potato salad, tomatoes and cucumbers, roll and butter, pineapple tidbits, milk.

1:00 p.m.—Fitness.

Thursday, June 16—

9:30 a.m.—Cards.

10:00 a.m.—Newsletter.

LUNCH—Beef Stroganoff, noodles, Polynesian spinach salad, french bread, fresh fruit, milk.

1:00 p.m.—Kitchen Band.

2:40 p.m.—Square dance.

Friday, June 17—

9:30 a.m.—Cards and needlework.

10:30 a.m.—Progressive euchre tournament.

LUNCH—Baked ham, orange sauce, mashed sweet potatoes, cole slaw, roll and butter, strawberry shortcake w/ topping, milk.

6:00 p.m.—Pot-luck dinner.

Saturday, June 18—

12:00 noon-9:00 p.m.—Howell Balloon Festival. Trip cancelled if raining.

Monday, June 20

9:30 a.m.—Cards and needlework.

9:30 a.m.—China painting.

9:30 a.m.—Bingo.

LUNCH—Sloppy joe and bun, buttered corn, tossed salad, applesauce, milk.

1:00 p.m.—Bingo.

Tuesday, June 21—

9:30 a.m.—Cards and needlework.

9:30 a.m.—Crafts.

LUNCH—Shepherd's pie, fresh vegetables w/ dip, rye bread w/ butter, blueberry crisp, milk.

1:00 p.m.—Euchre.

Wednesday, June 22—

9:30 a.m.—Cards and needlework.

10:00 a.m.—Blood pressures.

LUNCH—Chicken salad on roll, pasta salad, lettuce and tomato slices, citrus fruit cocktail, milk.

1:00 p.m.—Fitness.

CAROL'S CUTS

40 CHESTNUT

Monday, Wednesday and Friday

475-7094

By Appointment Only

9:00 a.m.-3:00 p.m.



Chelsea Office Supply

118 S. Main
Mon.-Fri. 9:30-5:30

Ph. 475-3539 or 475-3542
Sat. 9:30-4:00

Action III Hair Care

105 1/2 W. Middle St. Ph. 475-7227

proudly announces



Sue (Riemenschneider) Grau

has joined
our professional staff

WE USE AND RECOMMEND
PAUL MITCHELL
PROFESSIONAL SALON PRODUCTS

NEXUS

\$4 off
Haircut,
Shampoo & Blow-dry
Regular \$10-\$12

offer good thru 6-30-88
with Sue only

\$5 off
Perms
Regularly \$38-\$40

offer good thru 6-30-88
with Sue only

OPEN

Mon. 12-7
Tues. 9-7
Wed. 9-7

Thurs. 9-7
Fri. 8-6
Sat. 9-1

FATHER'S DAY GIFT IDEAS:

- Cross Pens
- The Revenger
- Bird Feeders
- Animated Barbecue Aprons
- Croquet Sets
- Photo Albums
- Frames
- Novelty Golf Items

Dayspring Gifts

116 S. Main
Chelsea
475-7501





25th WEDDING ANNIVERSARY: Mr. and Mrs. Ellsworth Petsch of 421 Garfield St., Chelsea, will be celebrating their 25th wedding anniversary on June 18 by repeating their vows at North Sharon Baptist church. An open house will follow the ceremony at the church at 3 p.m. Mr. and Mrs. Petsch were married June 15, 1963 and have been residents of Chelsea since. They have two daughters, Maro and Jean. Ellsworth (Doc) Petsch has been employed by Chelsea Village for more than 20 years. Mabel is a housewife.

MARY K. BARKLEY, D.D.S.

Orthodontics for Children and Adults

1200 S. Main Street
Chelsea

Phone: 475-9143

Mondays and Tuesdays, by appointment

**Tell Them You Read It
in The Standard!**

THE WINTER WEIGHT IS OVER...

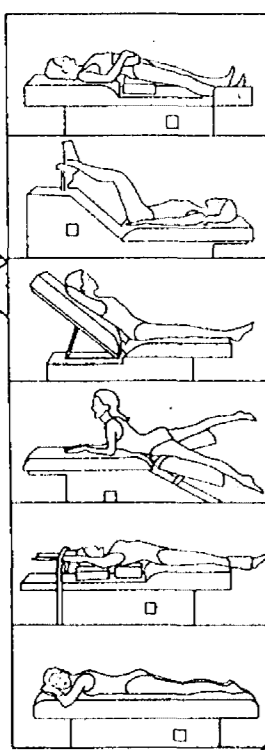

Now that Spring has sprung, it's time to shake off the winter blahs and get ready for this year's array of revealing summer fashions. And Slender You® is just the place to do it.

With our "No Sweat"™ workout, using six special, high-repetition exercise machines, you'll start firming and toning your muscles from the very first session. You'll feel terrific, and after just a few visits, you'll begin losing inches. At Slender You, there are no memberships to buy and no dues to pay. Plus, your first visit is FREE.

Don't wait around any longer. Try Slender You today.



You'll love it!
501 N. MAIN ST. CHELSEA
475-1437

1988. Slender You, Inc. AIR CONDITIONED - LOVELY & COOL

★ SUMMER SPECIALS ★

- Baker's dozen - buy a 12 visit package & get 1 free visit
- Bring in a new customer for 1 free visit
- Him & Her - \$12 per couple from 7 p.m.-9 p.m.

Job Training Classes for the Unemployed

A program to teach appliance repair to qualified unemployed workers has been initiated by Master Tech Appliance Service, Inc., and Washtenaw Community College.

The classes, which begin June 6, will be taught at the college and in the training facilities of Master Tech on Federal Blvd. in Ann Arbor.

Five students have been enrolled in the initial program which involves 128 class hours for 11 weeks. At the end of the training period, graduating students will be qualified in refrigeration.

"This is an opportunity for people who have been laid off to be retrained in a different line of work," stated Robert Chesney, president of Master Tech. "It serves a need for the re-employment of qualified workers."

The program is a joint venture between Master Tech and Washtenaw Community College and is funded through the Michigan Job Opportunity Bank—Retrain Scholarships. Students, who must pass an entrance test to be admitted to the program, will be furnished all materials, including a set of tools. In addition, they will receive job seeking skills and assistance in finding employment.

"We're pleased to initiate this program with Master Tech," said Laura Gerhardt, director of Washtenaw Community College's Job Training School. "Cynthia Cox, our program designer, is encouraged by the response and quality of students the program is attracting."

Classes will be taught by Robert Chesney and Donald Thompson, co-owner of the appliance service company. "This is a challenging course," added Thompson, "involving both didactic and practical preparation. In our business quality of service counts and we intend to teach quality right along with skills."

Camp Offered To Children With Cancer

A new summer camp for children with cancer will be held north of Muskegon, near Montague from July 24-31, according to Barbara Cooke, executive director of the Washtenaw County Unit of the American Cancer Society.

There is no charge or fee for this summer camp. It's free.

Activities offered include a two-hour canoe trip, non-competitive games where everyone wins, plus all kinds of traditional summer activities like swimming, archery, boating and fishing.

Camp "Catch-A-Rainbow" is only possible because of the ongoing support that the American Cancer Society receives from people here in Washtenaw county.

If you know a child who might want to attend this new summer camp for children with cancer, call this toll-free American Cancer Society number for more information: 1-800-ACS-2345. Registration deadline is July 1.

Water-Based County Parks Offer Many Summer Activities

Washtenaw County Parks and Recreation Commission has announced that their two water-based parks are open every day for summer fun.

Independence Lake County Park is located at 3200 Jennings Rd., just west of Whitmore Lake. Activities at this park include swimming, canoeing, boating, fishing and picnicking. Events scheduled here are summer day camps, nature programs and the Biathlon, held yearly in August.

Rolling Hills County Park is located at 7660 Stony Creek Rd., south of Ypsilanti. Summer activities at this park include swimming, picnicking, hiking the nature trails, and disc golf. Events scheduled are summer day camp, nature programs, and a 5k/10k run through Rolling Hills held in October.

The parks are open daily from 9 a.m. until dusk. There is a \$2.50 per car entrance fee for county residents; \$1.25 for senior adults. Annual park passes are available at both parks for \$15.

For more information please call 449-4437 for Independence Lake and 484-3870 for Rolling Hills County Park.

He's just nervous: During his courtship flight, the wings of the male ruby-throated hummingbird beat 200 times per second, according to International Wildlife magazine.



Kevin Warren Earns Honors at Eaton Rapids High

Kevin Warren, the son of former Chelsea residents Mary Ann Hanson Warren and Ronald Warren, recently graduated from Eaton Rapids High school where he earned several honors.

Kevin was a member of the National Honor Society, won the Alpha-Beta Scholarship Award, was a Dow Chemical student representative, was an Impression Five Museum Touch-tech committee member, was Youth Talent winner, won the advanced biology award, was a top ten student, and won the Leadership Award.

Kevin's activities included football, basketball, soccer, Junior Achievement, and Michigan Industrial Education Society, in which he was a state-level award winner.

Kevin plans to study business at Central Michigan University.

He is a grandson of Abby Hanson of Chelsea and the late Wilbur Hanson, and Margaret Warren of Chelsea and the late Jack Warren.

Flags Stolen . . .

(Continued from page one)

Last week-end, American flags were taken from the Chelsea Fire Department and from the village pole next to the Secretary of State office on S. Main St.

"Parents should be suspicious if their child suddenly turns up with a flag in the bedroom," said Chelsea Police Chief Lenard McDougall.

Congratulations Graduates!

Now what?

Whether you're continuing your education or looking for a permanent full- or part-time position, check with us . . . we may be just what you're looking for.



**Wisk Away
Cleaning
Service**
Ph. 761-1100
for more information

Goderis Wins Merit Scholarship

Barbara Goderis, 3250 McKinley Rd., was the recipient of a \$425 Merit Scholarship from the Eastern Michigan University Women's Association.

Goderis, a junior business and communication major, was one of two recipients of the \$425 prizes. She had to maintain a grade point average of at least 3.5.

DeSmyther on NMU Dean's List

Dianne DeSmyther, 1285 Sugar Loaf Lake, was named to the Dean's List at Northern Michigan University for the winter semester.

Dean's List students have a minimum 3.25 grade point average.

A total of 1,090 students received academic honors for the semester, which ended April 22.

30%-50% off Window Treatments

• Kirsch • Levolor • Louvre Drape

• Verticals • Pleated Shades
• Mini-Blinds • Micro-Mini-Blinds



The Paper Chase, Ltd. Wall Coverings

2261 W. Liberty, Ann Arbor
(between Stadium & Wagner Rd.)
Ph. 769-2910

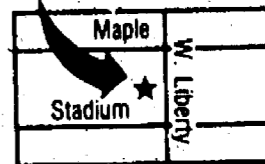

Open
Mon.-Thurs. 10-6
Fri. 10-7
Sat. 9-5
Sun. 1-5

40% OFF IN-STOCK WALLPAPER



For dad's desk

Paperweights that hold their own in executive surroundings. Cut from 30%+ full lead Swarovski crystal, each



makes a handsome statement. Come in today and see our choices from the Swarovski® Silver Crystal™ collection.

SWAROVSKI
Silver Crystal

WINANS JEWELRY

EAR PIERCING FREE

with purchase of piercing earrings. Parental consent required under 18.

WINANS JEWELRY

OFFICIAL TICKET ORDER FORM DEXTER COMMUNITY PLAYERS' PRESENT

South Pacific

by Rodgers & Hammerstein

July 14, 15, 16, 1988

*Co-Sponsored by Dexter & Pinckney Community Education

SHOWTIMES:

Thursday, Friday, Saturday

July 14-16, 8:00 pm

Saturday Matinee

July 16, 2:00 pm

THEATRE:
THE BEAUTIFUL, AIR CONDITIONED
Pinckney Community Complex
Auditorium

School grounds corner of M-36 and
McGregor Road, Pinckney.

Order Your Tickets In Three Easy Steps!

STEP 1.

Pick a Performance! Fill out the convenient order form below for the ticket combination you need. Two ticket choices are available for Matinee performance, Adult, and Student/Senior (under 18, 65+). If you wish to be a DCP patron for this show, please check the patron box and indicate the way you would like us to list your patronage. For \$25, you receive a program acknowledgement.

STEP 2.

Select a Section! We have divided the theatre floor plan into sections. Order early to reserve seats of your first or second section choice.

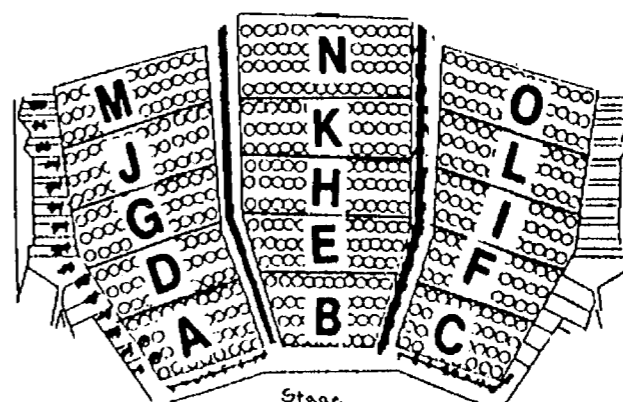

STEP 3.

Mail Immediately! Please enclose a self-addressed stamped envelope. Orders without envelopes will be held at the box office.

Mail Order Deadline June 30, 1988.

Make Checks Payable to:

Dexter Community Players, P. O. Box 221, Dexter, MI 48130.
FOR FURTHER TICKET INFORMATION PHONE 663-7720

Name _____
Address _____
City/State/Zip _____
Home phone _____ Work phone _____

QTY	PERFORMANCE	EACH	TOTAL	1ST CHOICE	2ND CHOICE
	Thursday 8:00 pm	\$ 6.00	00		
	Friday 8:00 pm	\$ 6.00	00		
	Saturday 8:00 pm	\$ 6.00	00		
	Adult Matinee	\$ 5.00	00		
	Student/Senior Matinee	\$ 4.00	00		
	Yes, I would like to be a DCP patron for South Pacific	\$25.00	00		
TOTAL ENCLOSED CHECK		\$	00		



FAMILY RESTAURANT

1555 S. Main St. (M-52)

475-2055

DINE-IN/CARPORT
FEATURING DINNERS

Beat The
Heat This
Summer!!

OPEN ALL
YEAR AROUND

Buy
Family Pack



4 CONEY DOGS &
1/2 GALLON
ROOT BEER
\$4.99
NO LIMIT

OFFER VALID WITH THIS COUPON
MON. - THURS. ONLY

One Coupon Per Purchase

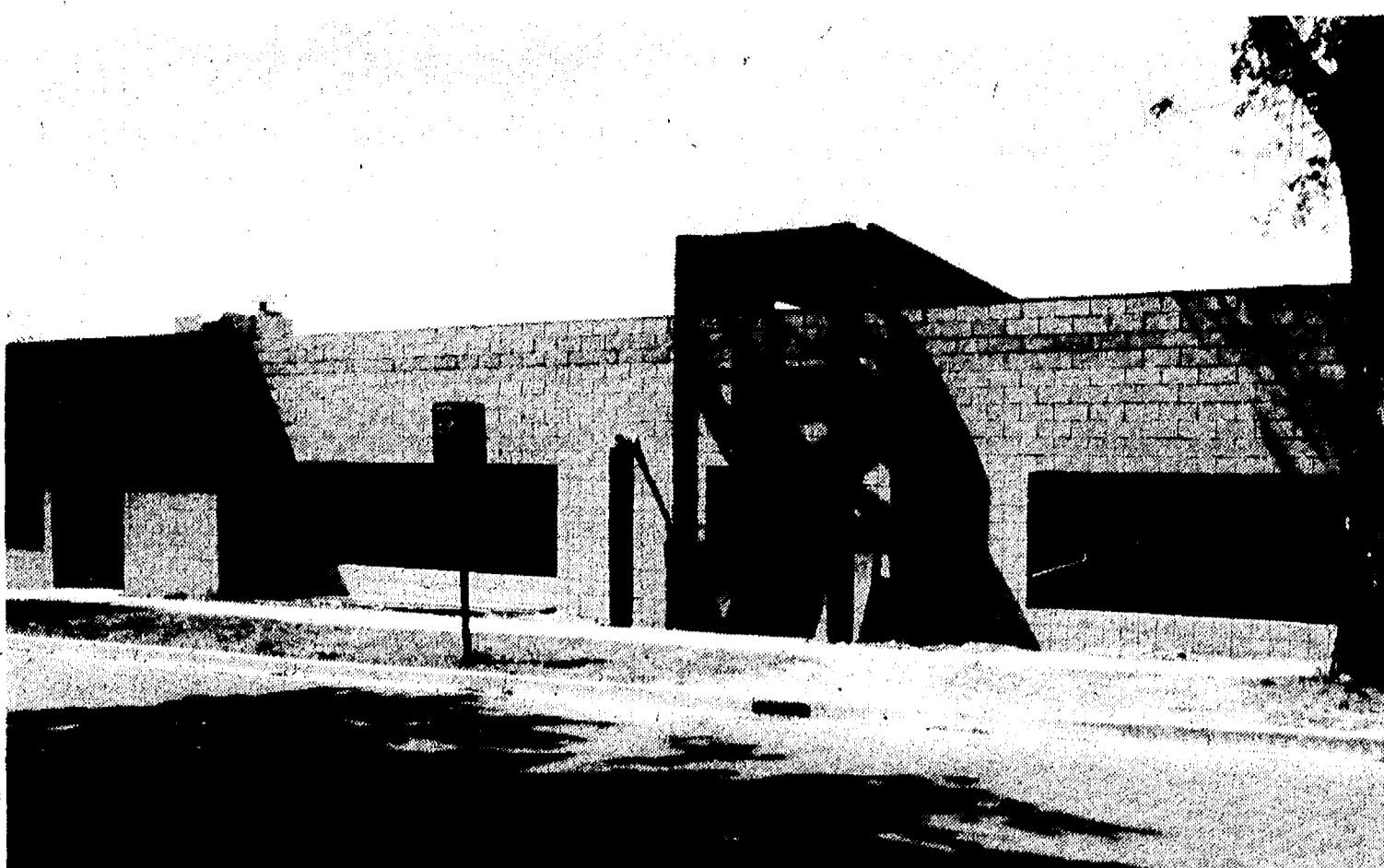

CHELSEA GLASS CO. building addition is well under way. Owners Cathy and Marty Kimball are shooting for September occupancy. The new building will house offices

and stores. In addition, Chelsea Glass will use about one-third of the building for storage, which will enable them to buy glass in larger quantities.

Hot, Dry Weather Beginning To Take Its Toll on Local Crops

Area farmers could face a critical situation in the next week or so if the current drought continues.

"The situation grows more critical as each day passes," said Washtenaw County Extension Agent Bill Ames.

"We see more symptoms of the dry weather as each day passes."

Total rainfall for the region, which extends to Flint, was 3.26 inches since March 1. The normal amount is 6.69 inches.

Ames said it is one of the worst spring droughts since 1934 and 1936, which preceded the dust bowl.

Ames has seen less than normal tonnage in hay this spring and the corn and bean crops are showing signs of stress.

"We've seen some purple coloring in the corn, which goes along with stress," Ames said.

"We're starting to see curling. I really don't know how the crops have done as well as they have."

Ames said the next week or so is especially critical for the wheat crop as kernels are beginning to form.

A rainfall of a couple of inches over several days is what is needed to make an appreciable difference, Ames said.

"But we'll take whatever we can get."

Ames said areas such as Manchester, where the soil is a little sandy, has been harder hit than the northern part of the county.

Simon on Dean's List At Hillsdale College

Joseph Simon, son of Mr. and Mrs. Paul Simon, 20345 Gene Dr., was named to the Dean's List at Hillsdale College for the second semester. Simon is a graduate of Chelsea High school.

Subscribe today to The Standard

VILLAGE BAKERY
103 W. Middle St. Ph. 475-9066

Specials

All Dad's Cones
25¢ Sunday, June 19th

Chelsea Rec. Program Baseball Teams

- in uniform
- as a team

50¢ cones for the summer

Hear Ye!

Come one... come all

We're open till 9 p.m. for after-dinner munchies!!

- ice cream • sandwiches
- individual pizza croissants delicious with ham or pepperoni

Plans Submitted for Motel Near Interstate

Developers have submitted preliminary site plans to the village for a proposed 51-unit motel on the southern edge of the village.

The plans for Arbogate Inns Motel, submitted by Bill Weber and Jim Nye, will be considered by the village planning commission at their June 28 meeting. However, approval is not considered likely due to some problems with setback requirements, according to zoning inspector Rosemary Harok.

"They said they could get the pro-

ject up in 90 days once they have all their approvals," Harok said.

The site plan shows two groups of motel units, one 35 units and the other 16 units.

The units will essentially be trucked in and placed on a pre-constructed slab.

Man Tells Police He Took Vehicle

A 25-year-old North Adams man turned himself in to Chelsea police after he allegedly stole a 1987 Blazer in Lenawee county.

Jody Franklin Munson told police that he decided to steal a vehicle when his truck started acting up after he had been drinking. He went into a dealership in Lenawee county for a test drive and never returned.

Police said Munson told them he drove all over the state before turning himself in.

Please Notify Us of Any Change in Address

Music Boosters

Seek Host Homes

For Swiss Musicians

Chelsea Community Music Boosters are hosting the Musikgesellschaft Ostermundigen Switzerland Band from June 30 through July 3.

Any families interested in hosting one or more band members should contact Greer Maybaum at 475-2204 (days) or Judy Moisan at 475-9359 (eves).

Conductor Roff Schumacher and the band will perform at the Freedom Festival in Detroit on June 30. Additional concerts and activities are in the planning stages and will be announced soon.

Happy Father's Day June 19th

He is a wise man who does not grieve for the things which he has not, but rejoices for those he has.

—Epictetus

Remember your father on this special day.

COLE-BURGHARDT FUNERAL CHAPEL

Your Chelsea Funeral Home with the "HOME" Like Atmosphere

214 EAST MIDDLE ST.

PHONE: 475-1551

Catherine McAuley Health Center Presents

CIRCUS '88



JUNE 24-26

THE ALL NEW KELLY MILLER THREE RING CIRCUS

TENT RAISING FRIDAY, JUNE 24

PARADE FRIDAY, JUNE 24

PERFORMANCES SATURDAY, JUNE 25 SUNDAY, JUNE 26

TICKETS AVAILABLE AT ALL ANN ARBOR AND CANTON KROGER STORES

Design by Harris Advertising

CIRCUS 1988 is sponsored by Catherine McAuley Health Center
CIRCUS GROUNDS are located at Airport Boulevard and Ellsworth Road

TENT RAISING - 7:30 a.m. on the Circus Grounds at Airport Boulevard and Ellsworth Road

PARADE - 12 noon. ROUTE - S. State, E. Liberty, S. Main and E. William Streets.

Co-Sponsored by: Domino's Pizza, Inc./

Ann Arbor Pizza

Radio 16 WAAM/Whitehall Convalescent Homes, Inc.

PERFORMANCES - Saturday at 11 a.m., 2 p.m. and 6 p.m.

Sunday at 2 p.m. and 4:30 p.m.

TICKETS - Available June 18-24 Saturday, June 25, tickets sold at Circus Grounds
GENERAL ADMISSION - \$4.00 for children under 12, \$6.00 for adults

Proceeds to benefit St. Joseph Mercy Hospital Labor and Delivery Unit

For Father's Day

put dad under a

Shade Tree

Maples • Oaks & many more to choose

Michigan

Now Available

List of Frozen Food

Available at Gee's

To name a few...

Sweet / Sour Cherries
Raspberries • Strawberries
Mushrooms • Cauliflower
Asparagus...

... and much more

SPECIALS

thru Sunday, June 19th

Fresh, Florida

Sweet Corn... 6/99¢

Peaches

Nectarines... lb. 49¢

GEE FARMS

14928 Bunker Hill Rd., Stockbridge (517) 769-6772



Directions: N. M-52 to North Territorial to M-106 W. North Territorial 2 miles to Bunker Hill Rd.



JUNE

1

2

3

4

5

6

7

8

9

10

11

12

13

14

15

16

17

18

19

20

21

22

23

24

25

26

27

28

29

30

31

COMMUNITY CALENDAR

Monday—

Lima Township Board meets the first Monday of each month at 8 p.m., Lima Township Hall. advx14tf

Chelsea Recreation Council 7:30 p.m., fourth Monday of the month, Village Council chambers. 35tf

Chelsea Kiwanis Club meets every Monday, 6:30 p.m. at Chelsea Community Hospital.

Chelsea School Board meets the first and third Mondays of each month, 8 p.m., in the Board Room.

Chelsea Lionsess, second Monday of each month at the Meeting Room in the Citizens Trust on M-52, Chelsea, at 7:30 p.m. Call 475-1791 for information.

Parents Anonymous Group, Chelsea, a self-help group for abusive or potentially abusive parents, Mondays, 7-9 p.m. Call 475-9176 for information.

Waterloo Area Historical Society Board of Directors meets the third Monday of each month 7:30 p.m., at Waterloo Farm Museum. For more information call Nancy Kaufman, 475-3692.

Eating Disorders Support Group, third Monday of each month, 7-8:30 p.m. at Chelsea High school library. Purpose of this group is to support anoretics, bulimics and their families. For more information call Debbie Osborne 475-2130 after 3 p.m. Mon., Wed., Fri.

VFW Ladies Auxiliary, second Monday of each month, 7:30 p.m. at 105 N. Main St., Chelsea.

Tuesday—

Huron Oaks, Parent Support Group, based on the steps of Al Anon, for parents with chemically dependent adolescents whether or not they are in treatment; 8-9 p.m. Tuesday, cafeteria of Huron Oaks Chemical Dependency Treatment Facility, 5301 E. Huron River Dr. (in the same complex as St. Joseph Mercy Hospital). For more information, call Kathy Bishop, 572-4302.

Sylvan Township Board regular meetings, first Tuesday of each month, 7 p.m. Sylvan Township Hall, 112 W. Middle St. advtf

American Business Women's Association 6:30 p.m. at the Chelsea Hospital fourth Tuesday of each month. Call 475-1707 for information.

Olive Lodge 156 F&AM, Chelsea. Regular meeting, first Tuesday of each month.

Lima Township Planning Commission, third Tuesday of each month, 8 p.m., Lima Township Hall. advx30tf

Chelsea Village Council, first and third Tuesdays of each month, 7:30 p.m. advtf

Lions Club, first and third Tuesday of every month, 6:45 p.m. at Chelsea Community Hospital. Ph. 475-7324 or write P.O. Box 121, Chelsea.

Chelsea Rod and Gun Club regular meeting, second Tuesday of each month at the clubhouse, Lingane Rd. 49tf

Chelsea Rebekah Lodge No. 130 meets the first and third Tuesday of each month, at 7:30 p.m.

Chelsea Communications Club, fourth Tuesday of each month, 8 p.m., Chelsea Lanes basement meeting room.

Rotary Club, Tuesday noon, Woodlands Room, Chelsea Community Hospital.

Chelsea Chamber of Commerce Board of Directors meetings, second Tuesday, each month, noon, Chelsea Community Hospital, private dining room. tf

Wednesday—

Friends of McKune Memorial Library meet the first Wednesday of every month, 7:30 p.m., at McKune Library. New members welcome.

VFW Post 4076 meeting second Wednesday of month, 7:30 p.m. VFW Hall, 105 N. Main.

Chelsea Athletic Boosters, third Wednesday of each month in the teachers lounge at Chelsea High school, 7 p.m. Everyone is welcome.

OES meets first Wednesday of the month at the Masonic Temple, 113 W. Middle St., 7:30 p.m.

Toastmasters International, each Wednesday at 12 noon in Woodlands Room at Chelsea Community Hospital. For information call Martha Schultz, 475-7505, or Diana Newman, 475-2156 or 475-8671.

OES Past Matrons dinner and meeting at Senior Citizens Site, North school, second Wednesday every month at 11:45 a.m. Reservation by Monday, preceding meeting. Ph. 475-1779 or 475-1141. 8tf

Fraternal Order of Eagles, Ladies Auxiliary No. 2154 meet second, fourth Wednesday of each month, 7 p.m., 7530 Jackson Rd.

Chelsea Garden Club, meetings every fourth Wednesday of each month, 10 a.m. to 12 noon. Call Doris, 475-7107. June 22 meeting, speaker will be botanist Randy Healy from the Jackson County Extension Office.

Thursday—

Chelsea Rod and Gun Club Auxiliary regular meeting, second Thursday of each month, 7:30, clubhouse, Lingane Rd.

Chelsea Area Players Board meeting second Thursday of each month, 7:30 p.m., at Citizens Trust meeting room. For more information call 475-2829.

American Legion Post No. 31. General meeting the first Thursday of each month at the post home, Cavanaugh Lake.

New Beginning, Grief Group first and third Thursday each month, 7:30-9 p.m., Family Practice Center, 775 S. Main St., Chelsea.

Knights of Columbus Women's Auxiliary, second Thursday of each month, 8 p.m. at K. of C. Hall, 20750 Old US-12.

Substance Abuse Lecture Series: Meetings: 7:15 p.m. every Thursday; Chelsea Community Hospital, Dining Room. Series is open to the public to provide awareness and education regarding various aspects of alcoholism or other chemical dependence abuse.

Chelsea High School P. T. T. (Parents Teachers Together) third Thursday of every month in Board of Education Room.

Friday—

Senior Citizens meet third Friday of every month for pot-luck dinner, games and cards, 6 p.m. at Senior Citizen Activities Center at North School.

Rummage Sale—North Lake Methodist church, 14111 North Territorial Rd., Chelsea, Friday, June 17, 9 a.m. to 4 p.m., Saturday, June 18, 9 a.m. to 4 p.m. Big assortment. -advx3-2

Misc. Notices—

Parent to Parent Program: in home, friendly, visiting support system for families with children. Call 475-3305.

Parents Without Partners, support group for single parents. Youth activities, social events, discussion groups. For membership information, call recording at 973-1933.

Home Meals Service, Chelsea. Meals served daily to elderly or disabled. Cost per meal, \$2.25 for those able to pay. Interested parties call Ann Feeney, 475-1493, or Mary Erskine, 475-2821.

Chelsea Social Service, 475-1581, 2nd floor of Village Offices. Thursdays, 10 to 4, or if an emergency need at other times, call Linda at 475-7405 or Jackie at 475-1925.

Sexual assault counseling for victim, family, friend. Assault Crisis Center, 40009 Washtenaw, Ann Arbor, 994-1616, no charge.

FIA Community Center, open Mon.-Fri. for free services: food, clothing and financial assistance.

Alcoholics Anonymous group, every Tuesday, 12 noon, 2nd floor, 104 E. Middle St., Chelsea. A. A. Alonon meets every Saturday at 7 p.m., 2nd floor, 104 E. Middle St., Chelsea.

Chelsea High School Class of '73. If you have not received an invitation call 475-2560 or 663-7115.

Dr. Louis Wm. Doll is writing an article on the Interurban Head-On Collision that occurred July 20, 1918 at 7:45 p.m., about one mile west of Chelsea. Please call The Chelsea Standard, 475-1371, with any information regarding the accident. x51tf



CHelsea RESIDENT MARVIN CARLSON, center, poses with his national champion Charolais calf at a national show held in Denver in January. Carlson, owner of Sugarbush Farms, is pictured with Scott Powers, left, a local partner in the business, and Steve Simmons, owner of Omega Farms, who purchased a part interest in the calf for breeding purposes.

Carlson Has National Champ Charolais Calf

Chelsea resident Marvin Carlson, a builder and real estate developer, entered the calf breeding business as more of a hobby than an occupation a few years ago. Yet his effort has paid off with a national champion calf that he says is part of a national effort to regenerate the beef industry.

Carlson's calf, Sugarbabe, was raised on his local Sugarbush Farms. The 14-month-old Charolais calf was named a national champ in Denver in January.

"Some people raise calves all their lives and never have a national champion," Carlson said.

"There's a certain amount of luck involved, but we like to think is has a little to do with our savvy as well."

Carlson says the Charolais breed is being developed as part of a push to develop a leaner beef.

"I think what we're doing locally has implications nationally," Carlson said.

Sugarbabe was recently superovulated and 17 embryos developed from a cross with a national reserve champion Kruggerand. That promises to pay off handsomely for Sugarbush Farms, as well as Omega Farms in Williamston, which purchased a half-interest in the calf. Sugarbabe is now on the senior show circuit.

Carlson said he entered the business because he had the land and the buildings and an interest in animal husbandry. But the holder of a Ph.D. in political science had no experience in animal science.

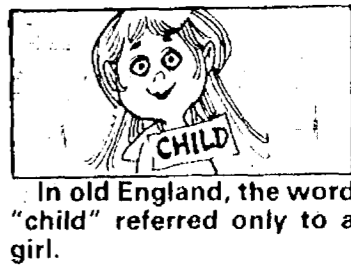

DOUBLE JEOPARDY

ANSWER:

ROSEMARY HAROOK

QUESTION:

Who is same age as number of stars on the American Flag?

JUNE 14

Happy 17th Birthday Jennifer: June 16

Happy 16th Birthday Bryan: June 12



Love, Mom & Dad
Micky & Shawn

Love, Mom & Nathan
Grandma & Grandpa

Congratulations on your 60th Wedding Anniversary

Married, June 21, 1928

Dorothy & Anton Nielsen

Allen, Ruth & John

LUNCHEON SPECIAL FOR THE MONTH OF JUNE

CROCK OF SOUP OR CHILI & SALAD BAR - \$3.50

DAILY LUNCHEON SPECIAL
Food to take out for lunches

DINNER SPECIAL
Daily, from 5:30 till?

MONDAY THRU THURSDAY at a Special Price
FRIDAY Bar-B-Q Country Style Ribs
SATURDAY Prime Rib (above average cut)

SUNDAY, JUNE 19 - 2 p.m. till?

STEAK SPECIAL

TOP SPORTS EVENTS on BIG SCREEN TV
LIVE BAND FRIDAY & SATURDAY

WOLVERINE FOOD & SPIRITS

475-9014

CATERING -
Wedding - Graduation - Business Meetings

Call for a quote on your auto or homeowners insurance.

Compare Allstate for value. Absolutely no obligation. Call now for an estimate.

Allstate
Allstate Insurance Company

Pete McVittie
Ph. 475-4657
Chelsea

Leave it to The Good Hands People.



VISIT STATE CAPITOL: Chelsea High school seniors Dan Pletcher and Brant Snyder recently spent the day at the State Capitol in Lansing observing the legislative process as guests of State Rep. Margaret O'Connor (R-Ann Arbor).

SUBSCRIPTION ORDER FORM

for

The Chelsea Standard

BY MAIL DELIVERY elsewhere in United States.....\$15.50

in Michigan.....\$12.50

Name _____

Address _____

City _____ State _____ Zip _____

If you are not presently a subscriber, receiving your Standard by mail, clip and send with payment in advance to

THE CHELSEA STANDARD, 300 N. MAIN, CHELSEA 48118

Wisk Away Cleaning Service

by uniformed, trained professionals

Call Wisk Away Cleaning Service today for your free estimate.

475-3188

A Bonded & Insured Company

Window Washing

"One of life's affordable luxuries"

Methodist Home Names Youth Ann Arbor Street Fair Volunteer Program Director Slated To Open July 20

James Lawrence joined the Social Services Department at the Chelsea United Methodist Home this past week as director of the Summer Youth Volunteer Program. James is a junior at Hope college in Holland, Mich., studying philosophy. He is a candidate for the ministry in the United Methodist Church. His home town is Rockford. James is sponsored by the Detroit Conference of the United Methodist Church through their vocational intern program, the Chelsea Home Resident Council, and the Chelsea First United Methodist Women.

The Youth Volunteer Program involves young people (grades 6-12) willing to give time, energy, enthusiasm and love to those who live at the Home. Volunteers help take residents for walks and wheelchair rides, play croquet or "baseball" and board games. They visit with residents, write letters for them, help get people to programs and appointments, and in general love and share with them. Youth volunteer hours will be Monday through Friday, 9:30 to 11:30 a.m. and 2 to 4 p.m. Volunteers are asked to commit to at least two of these time periods each week, excluding time for family trips, camp, etc. A training period will be held on Monday and Tuesday, June 20 and 21, from 2 to 4 p.m. for new volunteers. The program will run through the end of August.

To register for the program or ob-

tain more information, contact James Lawrence at the Chelsea United Methodist Retirement Home, 475-8633.

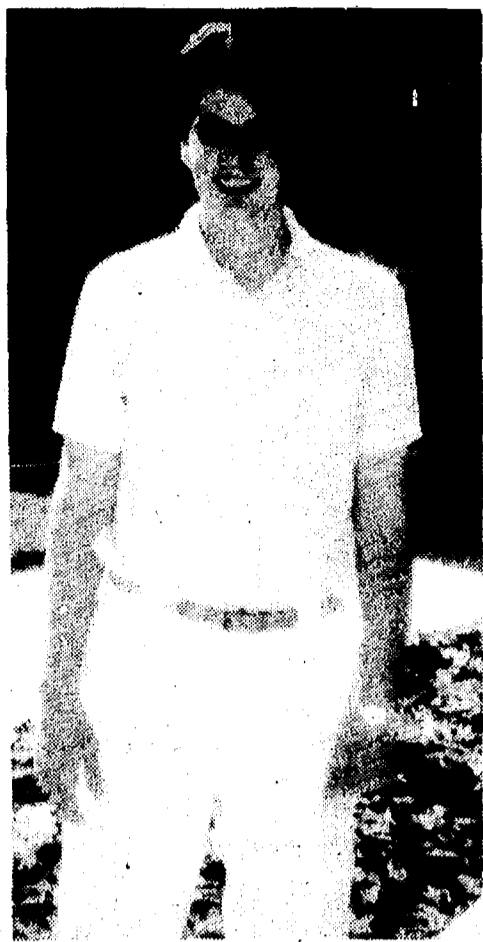

JAMES LAWRENCE will direct this summer's Youth Volunteer Program at the Chelsea United Methodist Home.

Write it down now, because before you know it, it will be here.

The 1988/29th annual Ann Arbor Street Art Fair will take place Wednesday through Saturday, July 20, 21, 22, 23. Wednesday through Friday the Fair will be open 9 a.m. to 9 p.m., and Saturday the hours are 9 a.m. to 5 p.m.

The Ann Arbor Street Art Fair is the original juried fair, the oldest fair, of three art fairs happening on exactly the same dates. The three are so close geographically that it's sometimes hard to tell where one ends and the next one begins. The Ann Arbor Street Art Fair is located on South and East University Avenues, next to the University of Michigan campus, in downtown Ann Arbor.

A special item is available to fairgoers this year. It is a beautiful full-color poster by art fair artist Bo Sterk, at the affordable price of \$5. Sterk is also the artist who designed this year's Fair T-shirts and postcards. All the designs, the postcard and T-shirt, and poster, each relate to the other. His humorous drawings in beautiful colors emphasize the unique and high quality art to be found in this art fair, the original juried Ann Arbor Street Art Fair.

The Street Art Fair maintains superior quality within its fair by an extensive jurying process. For 1988, metal/jewelry and photography were completely rejuiced. There are new artists in every medium and 52 of 194 artists are new to the Fair this year. In all, artists will come to the Fair from 30 different states. The Ann Arbor Potters Guild and Senior Citizens will have group display areas within the Fair.

Placed throughout the Fair, 20 specially designated art-demonstra-

tors will give special attention to explaining the process they use to create their art. The techniques of etching, clay, watercolor, spinning, basket weaving and hand-made paper will all be illuminated by professional artists. Children may create their own artwork in a special Children's Activities area run by the Ann Arbor Y. And to take a break from the visual to the audio, the Washtenaw Council for the Arts schedules music, dance and drama on a performing stage on S. University.

To help handle the expected 400,000 people the Ann Arbor Transportation Authority (ATA) will again run shuttles from Briarwood Mall and Pioneer High school for a minimal charge. This year, for the first time, the ATA will also run a "Circulator." This service will operate between Main St. and S. University to bring passengers between all three areas of the Fairs. Use of the Fair Circulator is free for Shuttle Bus passengers, 50¢ for others.

Dial-A-Garden Topics Listed

The following is a weekly schedule of Dial-A-Garden, the system of pre-recorded daily gardening tips sponsored by the Washtenaw County Cooperative Extension Service. The system is in operation 24 hours a day, 7 days a week. Interested persons are invited to call 971-1122 at their convenience to listen to timely, up-to-date gardening information.

Wednesday, June 15—"Vegetable Disease Control."
Thursday, June 16—"Insect Problems in the Vegetable Garden."
Friday, June 17—"Chemicals for Vegetable Gardens."
Monday, June 20—"Is Your Lawn Sick?"
Tuesday, June 21—"Drying Flowers."
Wednesday, June 22—"Caring for Roses."

Hospital Auxiliary Plans Annual Flea Market for July 9

Plans are progressing for the Chelsea Community Hospital Auxiliary's third annual Flea Market to be held July 9, from 8 a.m. to 4 p.m. at the Chelsea Fairgrounds.

This is a great opportunity for selling antiques, yard sale items, crafts, new merchandise and much more.

There is plenty of time to rent a booth either inside or outside the building. Purchaser will keep all the profit but must supply their own tables. The Auxiliary will handle all the publicity for the event. Anyone interested may call Jean Schneider 475-2114, Pat Whitesall 475-2538 or Jan Tupper 475-1311 ext. 3930.

The public is encouraged to attend this event for many bargains. All proceeds will benefit the Chelsea Community Hospital.

Please Notify Us of Any Change in Address

WE'RE OPEN 24 HOURS 7 DAYS / WEEK

For Your Inspection

Our "BIG LOT" is ALWAYS OPEN for you to browse (even after normal business hours). No salesmen, no fences—no chains—no blocked off driveways. Look them over at your convenience, then come back during normal business hours to make "YOUR BEST DEAL."



Only minutes away. Located 1/4 mile north off I-94, Exit 159. Always a great selection. Warranties included with or available on most vehicles.

Always over 40 to choose from

1980 MERC. CAPRI	\$1,995
1981 DODGE OMNI	\$2,495
1982 FORD EXP.	\$2,495
1984 FORD ESCORT WAGON	\$3,495
1985 FORD ESCORT	\$3,495
1984 FORD RANGER	\$3,995
1981 OLDS CUTLASS	\$3,995
1985 FORD ESCORT	\$4,995
1979 PLY. VOYAGER VAN	\$4,995
1982 CHEV. CAMARO	\$5,495
1984 FORD T-BIRD	\$5,495
1984 BUICK REGAL	\$5,995
1985 LTD WAGON	\$6,995
1984 DODGE CARAVAN	\$6,995
1987 FORD TEMPO	\$7,995
1985 MERKUR	\$8,995
1985 CHEV 4x4	\$10,900

Many More To Choose From

1984 FORD CLUB WAGON	1987 TEMPO (4)
1978 NOVA	1985 C-10 4x4
1988 FORD CLUB WAGON	1986 BRONCO
1985 FORD VAN	1984 LINC. MARK VII
1982 DODGE AIRES	1979 VOLARE
1980 MALIBU	1981 LYNX
1984 FORD BRONCO	1982 LYNX WAG.
1982 MERCURY COUGAR	1978 ZEPHYR WAG.
1971 IMPALA	1984 RANGER P.U.
1980 MONZA	1983 RANGER 4x4
1980 CITATION	1983 LTD
1982 ESCORT	1984 F150 P.U.
1983 ESCORT (3)	1984 T-BIRD
1984 ESCORT (5)	1985 LTD WAG.
1985 TEMPO	1984 S-10 BLAZIER
1983 T-BIRD	1986 TOPAZ
1983 CAMARO	1986 RANGER 4x4
1983 DODGE VAN	1985 F150 P.U.
1983 CROWN VICTORIA	1986 MONTE CARLO
1985 PONT. 6000	1987 EXP
1986 TAURUS	1987 DODGE 600
1984 CROWN VICT. (4)	1985 FORD CONV. VAN
1985 MERKUR XR4Ti	1987 BRONCO
1987 TAURUS	1987 SABLE

WE HAVE A FINANCE-SOURCE THAT IS UNAVAILABLE TO OTHER DEALERS!

Certain vehicles apply . . . ask for details



Ron Bennett



Don Poppenger



Paul Charles

PALMER

HOME OF THE 48 HOUR
MONEY-BACK GUARANTEE

OPEN: MON. AND THURS. 'TIL 8:30 P.M.
SATURDAY 'TIL 12:30 P.M.

In Washtenaw County since April 15th, 1912

CHELSEA

475-1800 or 475-3650

Tell Them You

Read It in The Standard

DISCOUNT PRICES

ON OVER 120,000 PARTS

CHELSEA
OPEN
7
DAYS
A WEEK



Auto Value Parts Stores are a group of independent parts stores bringing you lower-competitive pricing on name brand and private brand auto parts . . .

DEXTER

426-4688

2902 Baker Rd.

CHELSEA

475-9106

1414 S. Main St.

SYSTEM → → → → → → → → →

→ → DIRECTIONS

"WE PERSONALIZE YOUR PC"

105 EAST MIDDLE STREET • PHONE 475-9173

COMPUTER SYSTEMS, SUPPLIES & TRAINING

MONDAY - FRIDAY 8:30 TO 5:00 OR BY APPOINTMENT

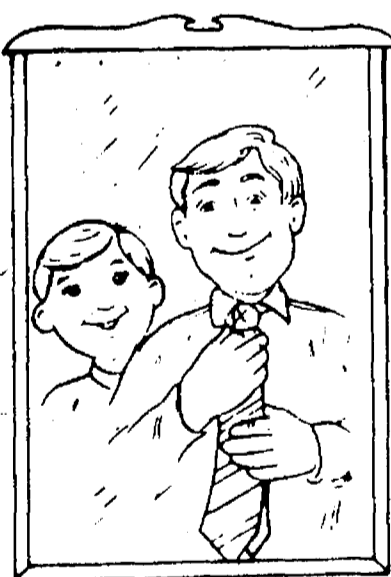
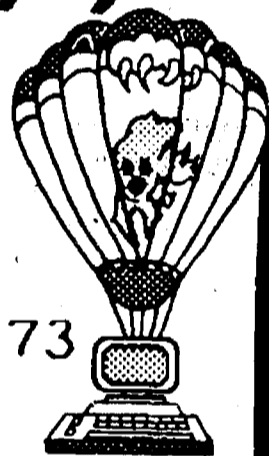

HAPPY FATHER'S DAY!

Free Breakfast Entree for Dad
when accompanied by a child.
8 a.m. to 11 a.m. June 19th only.

Valid only at

MCDONALD'S®

1535 S. Main
CHELSEA

GOOD TIME. GREAT TASTE.™



Letters to the Editor

Dear Editor:

Now that summer is upon us, the school year is over, and another graduating class has gone out into the world, we all look forward to slowing down and enjoying ourselves.

However, before we close the books completely on another school year, I would like to, sincerely, thank several members of local businesses who have helped us in the high school Applied Technology Department to get our new program off to an excellent start. Thanks to Jack Dunn and Chelsea Industries Inc., Tom Huettelman and Dana Corp., and Jim Knott and the Chelsea Lumber Co., our program was greatly enriched and was able to offer the students a much better program than we could have without their help.

Enjoy your summer realizing that your son's and daughter's education is truly important to and well supported by these and other businesses in our community.

Yours in education,
Jim Tallman
Chelsea High School

June 6, 1988

To the Editor:

I am concerned about the dead fish at North Lake. I am told that it is a "natural" kill by the D.N.R.

But, the day the dead fish all came in on the shores of Webb's Landing, the weeds from the lake by Hadley Rd. came in huge waves too! The weeds in that area of the lake are no longer hitting your boat motors either, coincidence? This was done just before Memorial Day and all our kids were in the water. We had to let them swim out in front of our dock because the shore was full of hundreds of dead fish and seaweed. We didn't worry at the time because the D.N.R. said it was a "natural" kill.

As the dead fish continued to arrive every day we drove around the lake to North Lake Rd. and saw a small sign on the boat ramp saying "Don't eat the fish or swim in the lake until the 17th of June." No notice of any kind was given to the residents. We live on the lake and already have our boats in the water and do not use the boat ramp. How were we to know the lake was dangerous? The D.N.R. told us all was OK.

If I could afford a sign large enough it would read—IF YOU ARE GOING TO KILL OUR FISH, OUR KIDS AND OUR WEEDS, PLEASE PICK UP THE DEAD BODIES FROM WEBB'S LANDING!

I also have a problem with people paying spray boats to kill weeds. I understand all of this is legal as far as the D.N.R. is concerned. Isn't it nice that everyone is allowed to pollute the lake legally and cause who knows what damage to the rest of the residents. I think it is disgusting!

Reatha Parker,
Resident for 37 years.

P.S.—I picked up a five gallon bag of dead fish at 4:30 today and at 7:00 p.m. there was a 5 lb. bass and about 50 bluegills at the end of the dock, dead, and tons of seaweed.

To the Editor:

Writers have no problem writing about Mother for their special day each year. It's a different story with Father's Day. For who thinks "Dad" would appreciate a sentimental salute? Just any Father that's who!

Even though as the vital part of a special team we call "family," of which he is president, coach, manager, and co-owner in the all-star league we call "life," "Daddy" is endowed with this need for loving both in giving and receiving.

Just because "Pops" is male species to begin with he is typed as "tough as nails." A protector, who made all the "boogy men" and bad dreams disappear like fog does. We want "Father" to be a super person who has all the right answers in every given moment or crisis.

"Papa" comes with the mind and memory of a computer and a storehouse of wisdom. A special trait of fathers is a heart as big as all outdoors. Yet "Pops" has been known to shed tears of pride, joy and sorrow, too. It's OK for "Papa" is a human being who struggles and copes with growing pains, too.

Fathers were never made to be perfect but given a fault or two to keep him humble and perhaps spending time on his knees in prayer now and then.

"Daddy" helps to repair things like bikes, kites, swing sets, cars and has even been known to mend broken hearts and dreams, too. Much too often we take "Dad" for granted and we tend to think he, like time, will always be there.

While "Fathers" come in all shapes and sizes each one comes with these unspoken instructions. Respect and praise him regularly. Love him, not just with words but show him your love. Accept him just as he is and where he is. Hug him often. Let him know you need him. Thank him again and again. Forgiveness goes a long, long way. Pray for him and with him. Remember always, in each of his children is a part of himself, a reflection.

"Father," there is no greater name for to God, Himself, is given this Holy Name.

Mrs. Millie Warner
60434 Town Square
New Hudson 48165

Dear Editor:

Many thanks to Will Connelly for his article in honor of State Rep. Margaret O'Connor. I have long been an admirer of Mrs. O'Connor. Despite her gender she will not back down from a fight. Give 'em hell, Maggie! I would not care to lose Mrs. O'Connor to those wasteful sharks and barracudas in Washington but have the National Parties ever considered her as a vice-presidential possibility? She would be great, much better than Geraldine Ferraro. She would get the deficit under control.

I am quite sure she has never been arrested or had an abortion, so there is nothing from her past to prevent her nomination.

It is upsetting that the National Parties might overlook her just because she is a dame.

C. F. Barth.

June 8, 1988

Michigan Department of Natural Resources
Surface Water Quality Division
8th Floor Mason Building
P.O. Box 30028
Lansing, Michigan 48909

Dear Sirs:

The Webb's Landing Property Owners Association located on the east shore of North Lake in Dexter township is extremely agitated and concerned over the dying fish and the weed control treatment of our lake.

Dead fish started to wash up on our shore on Friday, May 27 and continues today unabated on Tuesday, June 7. Today, alone, I personally have removed and buried over 75 dead fish from the shoreline in front of my cottage.

Our Association is aware of the "official" explanation you have given to those of us who have called the DNR office or talked to the local DNR officer, Craig Wales, "that the fish kill is a 'natural' kill caused by several factors including the extremely dry weather, the bluegills on their spawning beds, the sudden hot weather in the 90's which caused an oxygen depletion among the bluegills and caused the weaker ones to die."

To this explanation the Webb's Landing Property Owners Association say "BALONEY!"

1) This "Natural Phenomenon" has never occurred on North Lake at least for the past 50 years. My family has owned the cottage at 7315 Webb's Landing since 1948 and the 10 years prior to that we vacationed on the East shore of the lake the first three weeks in June. I would also guess that in most of those 50 years we have had some 90° weather when the bluegills were on the "beds".

2) The fish started to die and wash ashore on Friday, May 27, before the 90° weather hit on the week-end. Also it seems strange that fish continued to die after the Memorial Day week-end when the wind changed to the N.E. and temperatures were in the 70's for 5-6 days.

3) According to your "natural kill" theory it was the bluegills in the shallows on their spawning beds that should have died. Many did, but why did bass (several over 5 lbs.) perch and bullheads also die and wash ashore?

4) The southwest corner of North Lake is a shallow bay with heavy weed cover where for years both pike and bass have spawned. Unfortunately several new homes have been built in recent years in this area. This year BEFORE the fish started dying someone killed the weeds in front of their property (we would be happy to show this area to you). We don't know how the weeds were removed but chemical treatment is a logical assumption. If so, could the chemicals used cause the kill?

As if the dying fish weren't bad enough the DNR issued several permits for the chemical treatment of weeds in our lake which has caused the 25 property owners of our association the following concerns:

1) What chemicals does the DNR allow to be applied when issuing permits?

2) Does the DNR supervise the chemical application as it's sprayed onto the lake or is it left solely up to the weed control company? If left up to the company, what is to prevent them from using chemicals that are harmful to fish. In your explanation of "natural" kill you mentioned that 20 other lakes in Michigan have experienced a similar situation. We wonder if a chemical weed treatment application occurred on these other lakes.

3) Why aren't all property owners on North Lake informed prior to any chemical weed control treatment? We only learned of it by chance as one of our members saw the sign at the public boat launch area. The posted sign warned that the lake had been chemically treated and that the lake should not be used for fishing or swimming for two weeks. Later, after conversation with officer Wales we learned that only the five areas treated were not to be used for fishing or swimming. We are concerned just what the boundaries of the treatment areas are. Also, if the bushels and bushels of dead weeds washing up on our shore have been killed by chemicals do these dead weeds still contain the chemical poison and are thus making our shore unsafe?

4) Why, if weed treatment is necessary, can't the permits be issued

and used prior to the bluegill spawning and swimming season? Our shore is a MESS!

5) We would also like to know what action the DNR, the Township board of Supervisors, or the County health department would take against any person who applied chemicals to our lake without authorization or permit.

The 25 property owners of our Association are very concerned and have authorized copies of this letter to be sent to the DNR, Dexter Township Board of Supervisors, the Washtenaw County Health Department, our State Representative of 52nd district, Margaret O'Connor and State Senator of the 18th district, Lana Pollock, the North Lake Protective Association, editor of the Ann Arbor News, editor of The Chelsea Standard and Dexter Leader.

Urgently awaiting your response!

Alan R. Conklin
President of Webb's Landing
Property Owners Association
7315 Webb's Landing
Gregory, Mich. 48137

Poor Judgment Ends in Crash

A 17-year-old Chelsea boy faces charges in connection with an incident that left a friend's car smashed up on Chandler St. May 27.

According to Chelsea police, the boy borrowed a friend's car to drive to a convenience store. He was accompanied by a 15-year-old girl.

However, the boy allowed the unlicensed girl to drive the car. As they turned from W. Summit St. toward Chandler the girl lost control of the car and it ran into a tree and spun around.

According to witnesses, the boy and girl tried to switch places in the car. However, they eventually got out of the car and fled the scene on foot toward the village apartments.



CHELSEA COMMUNITY EDUCATION recently held graduation ceremonies for 15 adults who completed their high school diplomas. The graduates are now official Chelsea High school alumni. On hand for the festivities were, from left, superintendent Ray Van Meer, the Rev. Chuck Clemons of the Full Gospel church, school board member Craig Wales, and community education director Jackie Rogers.

OPEN SUNDAYS 10-2

Full inventory of NAME BRAND AUTO PARTS AT DISCOUNT PRICES!



PHONE

1-313-475-9106

1414 South Main St., (M-52)

Just off I-94 near McDonald's

CHELSEA

The heat is on!

Get quick relief with an Amana Room Air Conditioner.

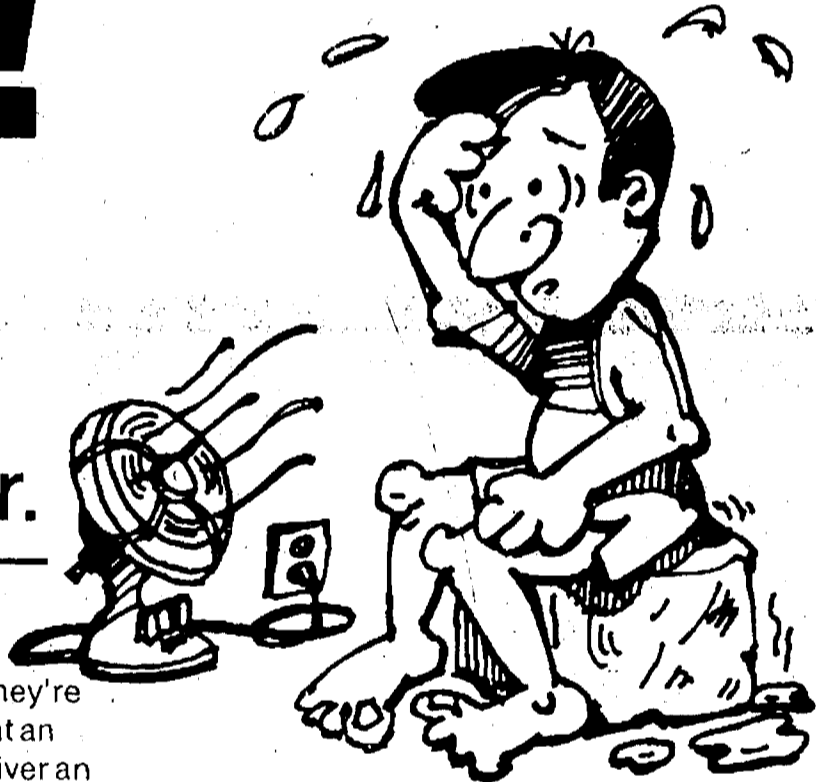

Amana offers a wide selection of high efficiency room air conditioners. And they're designed to deliver maximum comfort at an affordable price. Most Amana units deliver an EER of 8.0 or better, which means that you not only enjoy cool comfort, but you save money too. Plus, Amana room air conditioners are quiet. Noise and rattling is controlled by isolating vibration, the source of air conditioner noise. Electrically bonded paint finish resists rust and corrosion. And every unit is factory tested to ensure a dependable performance.

WINDOW - ROOM AIR CONDITIONERS

	Reg.	SALE
Model ES-7P—6,500 BTU.	\$380	\$329 ⁹⁵
Model ES-8P—7,900 BTU.	\$440	\$379 ⁹⁵
Model ES-12—12,000 BTU	\$550	\$489 ⁹⁵

BUILT-IN AIR CONDITIONERS

Model ES-218—18,000 BTU	\$700	\$599 ⁹⁵
Model ES-624—24,000 BTU	\$950	\$849 ⁹⁵

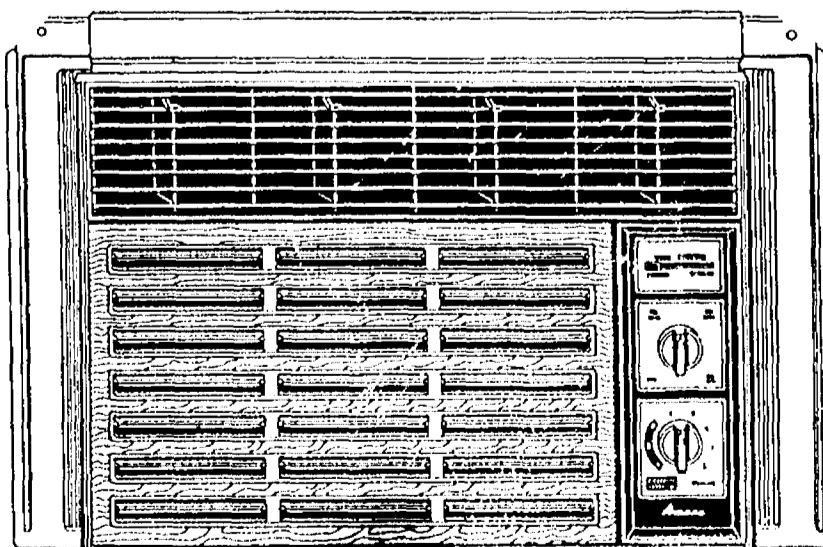
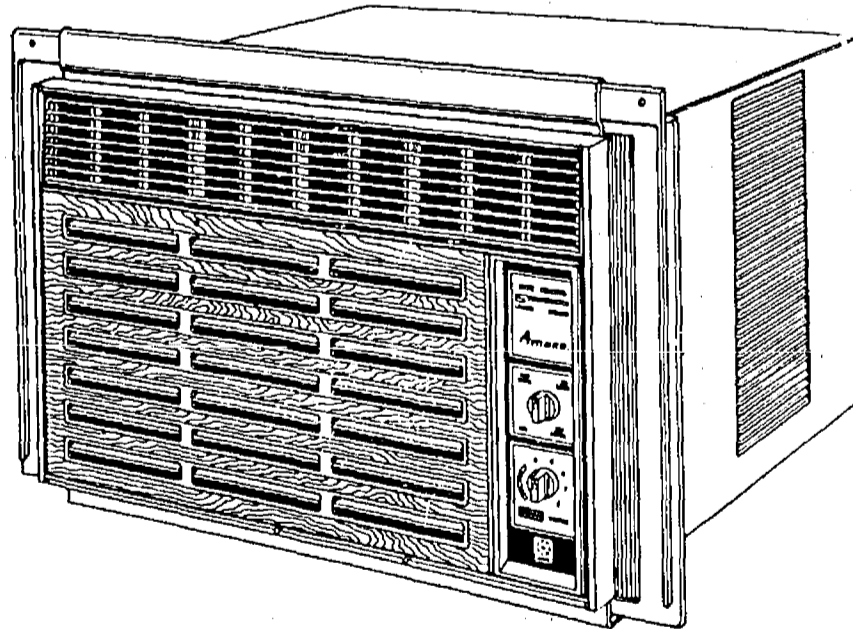

Amana

THE QUIET GIANT FOR BIG COOLING JOBS

INSTALLATION AVAILABLE

"1ST" of America "Home Improvement Loan Account"

For Sales & Service . . .

HEYDLAUFF'S

Open Evenings Til 8:30 Mon.-Fri. Until Christmas. Sunday, 12-5.

113 N. Main St., Chelsea

Ph. 475-1221



Five Area Students Selected As Regents-Alumni Scholars By University of Michigan

Kevan K. Flanagan and Karen L. Grau, graduating seniors at Chelsea High, Manchester High graduate Jacquelyn B. Miller, William Ferris Brockman, a member of Dexter High's Class of 1988, and Wendy L. King from the graduating class at Pinckney High were among the 493 top high school seniors from 395 schools throughout the state selected by the University of Michigan to receive Regents-Alumni Scholar merit awards for "outstanding academic achievement, scholarly promise and potential contribution to

the University community." A total of 1,308 students were nominated for the merit awards. Financial need was not a consideration, but student grades, class ranking and test scores were. Nominees were interviewed by U-M alumni representatives in their hometown area, and final decisions were made by the University Regents-Alumni award committee. Students selected as Regents-Alumni scholars will receive a \$1,000 non-renewable scholarship when they enroll in the University of Michigan at

Ann Arbor, in the fall of 1988. In addition, recognition certificates have been provided high schools for presentation at honors convocations. Approximately 500 U-M alumni participated in the program, administered by the Alumni Association of the U-M, in co-operation with the office of undergraduate admissions.

Boyers Are Honor Guards At Dedication

The four Chelsea-area Boyer brothers—Laurance, Fremont, Duane and Winston, with their brother, Keith, from Montgomery City, Mo., were asked to be honor guards at the dedication of the new black granite monument in Meadowbrook Cemetery on Sunday, May 29. The cemetery is located just outside of Mulliken, their old hometown, about 20 miles west of Lansing. A 24-foot flag pole had also been placed.

The dedication honored all service men and women from Roxand township. The five brothers, and their only sister, Eulahlee Packard, had purchased the American flag in memory of their brother, Floyd, who died in 1985 at the Michigan Veterans Facility in Grand Rapids. Eulahlee raised the flag during the ceremony.

About 30 relatives from Chelsea attended, along with about 400 other people who gathered to participate in the 45 minute program. A time capsule was also buried, which will be opened in 2138.

The Boyers and Packards attended a noon dinner that was prepared by their cousin in Mulliken. A dessert luncheon was held afterward at the Mulliken Masonic Temple for all out of town guests.

Keith Boyer and his wife, Rosetta, spent six days in Chelsea to visit their relatives.

Give a
Gift Subscription to
The Chelsea Standard

The Chelsea Standard

Section 2

Chelsea, Michigan, Wednesday, June 15, 1988

Pages 9-24



KATHLEEN CHAPMAN, president of Chelsea Area Historical Society, plans a community fund-raiser to Historical Society, filmed in Veterans Park as she replace the missing plaque in honor of Chelsea war measures space once occupied by a memorial plaque. The heroes.

Missing Plaque in Vets Memorial Park Will Soon Be Replaced

A bronze plaque which has been missing from the monument in Veterans Memorial Park for 29 years will soon be replaced. "Citizens erected the monument in 1957, dedicating the monument and plaque on Memorial Day," Rolly Spaulding, one of the original sponsors, recalled last week.

The inscription reads:
VETERANS MEMORIAL PARK.
In tribute to those who served
in the armed forces of our country.

"Within two years of its placement, the plaque came loose from the monument and was removed for repairs," Spaulding added. "It disappeared and has never been heard of since. Now it's high time that we act to replace it."

These statements, together with the early history of the park and plans for the restoration of the plaque, were embodied in a report to the June meeting of the Chelsea Area Histori-

cal Society by Will Connelly.

Land for the park at the junction of Sibley Rd. and M-52 was provided by the Village, and labor for completion of the park on Letts Creek was undertaken by members of the Chelsea Chamber of Commerce. At the same time a new bridge for M-52 over the creek was being built. The park builders were successful in obtaining left-over rails and lumber from the bridge crew. Surplus materials were also donated for landfill plus cement supports needed in construction.

The lumber, consisting of logs and planking, was hauled in a truck by Waterloo Recreation workers to Peterson's Sawmill. There it was neatly cut to size for use on the park's own little bridge over Letts Creek. Norb Merkel made sure the lumber would endure by creosoting the planks at Merkel's Hardware Store. Pipe, to be used for the railing structures of the bridge, was contributed by local

factories and taken to Cassidy Lake Technical School. There expert welders from the school's training classes joined the sections of pipe together. The park bridge, still in service after 31 years, has been joined by another bridge to the west.

Building a worthy memorial monument in a prominent position on the south bank of the creek was an irresistible challenge to Ray Franklin, a master stonemason. He came out of retirement to do the job, using rocks hauled from the Old Haggerty Farm. It stands today, built of handsome fieldstones, awaiting the second coming of its plaque.

Beneath the 12 by 36 inch space reserved for the plaque is a unique water fountain above a gracefully curving cement spillway. The fountain is a cannon, 12 inches in length and machined out of brass with a chrome touch-hole and chrome insert

(Continued on page 23)

PAT'S LOG CABIN Restaurant
at Clear Lake
3 miles north of I-94

SUMMER HOURS:
Mon.-Thurs.: 9-9 Sat. 8-10
Fri. 9-10 Sun. 8-9

Ph. 475-7169

Your choice of a
Free Beverage
Beer • Wine • Pop
Coffee • Tea • Milk
with your dinner*

*Value of \$5.95
Mondays, 4-9 p.m.

Mr. Dee's Sea Food n' Things
not your ordinary fish market
QUALITY IS OUR PRODUCT

Fresh Swordfish . . . Reg. \$9.95 lb. . . **lb. \$8⁹⁵**
Individually quick frozen 31-35 ct. in the shell

Shrimp Reg. \$6.35 lb. . . **lb. \$5⁹⁵**
Any Quantity

Veal Ravioli Sold in 1-lb. pkgs. **lb. \$3¹⁵**

3950 Jackson Ave.
1/2 mile west of Wagner Rd.
(next door to Madison Electric)
747-8475

OPEN:
Mon.-Thurs., 7:30-5:30
Fri., 7:30-6 Sat., 9-4:30

Mr. Dee's Specials of the Week!
thru June 21, 1988

NAPA AUTO PARTS

IT PAYS TO USE NAPA.
SALE PRICES GOOD THROUGH SUNDAY, JUNE 19, 1988

NAPA Oil
Quality NAPA motor oil.

per quart 89¢

NAPA Filters
NAPA filters for most passenger cars and light trucks.

\$4.49 \$3.49

LOW 30
10W-40
HD SAE 30

Oil filters limit 2
Air filters limit 2

Combination Wrench Set
NAPA's best. USA made. Set of 5 precision ground, 12-point wrenches. Chrome vanadium steel alloy. Vinyl storage pouch.

Only \$9.95

Mac's Injector Care Fuel Injector Detergent
Cleans clogged injectors, improves performance, and increases fuel economy.

\$1.71

#1207 12 oz. #6600

Automotive Filters
Available for most domestic and imported vehicles.

Oil filters \$1.99
Air filters \$2.79

Richardson Automotive Supply
AUTOMOTIVE — FARM — INDUSTRY
405 N. Main St., Chelsea Ph. 475-3741

All the right parts in all the right places!

FATHER'S DAY
JUNE 19

LET US HELP YOU SELECT YOUR GIFT FOR DAD FROM OUR WIDE AND VARIED STOCK

**KNIT SHIRTS
DRESS SHIRTS
SPORT SHIRTS
GOLF SWEATERS
SUMMER SLACKS
COTTON SWEATERS
SPORTCOATS AND BLAZERS**

**"CHELSEA" and "MICHIGAN" FLEECE PANTS AND SHIRTS
DENIM JEANS AND JACKETS • LIGHTWEIGHT JACKETS
CASUAL AND ACTIVE SHORTS • SWIMWEAR
SHOES • PAJAMAS • ROBES • UMBRELLAS
SOCKS • TIES • BELTS • BILLFOLDS • COLOGNE
MANICURE SETS • HANDKERCHIEFS**

COMPLIMENTARY GIFT BOXES AND WRAP

FOSTER'S
107 S. MAIN ST. — CHELSEA — 475-1606

SPORTS

Let's Go

Bulldogs!

Five Dogs Make District Softball First Team, Two Are Honorable Mention

Five Chelsea Bulldogs were named to the All-District Softball first team this spring. In addition, two other girls earned honorable mention honors.

Seniors Peggy Hammerschmidt, Leah Enderle, Alisha Dorow, and Jenny Pichlik, and junior Kim Easton were all named to the first team.

Junior Jenni Smith and senior Kelly Stump were honorable mention.

Hammerschmidt was the Bulldogs' leading pitcher, finishing with a 16-5 record. In 141 1/3 innings she faced 555 batters, gave up 74 hits, including 20 for extra bases, allowed 36 earned runs, walked 31 batters, struck out 141 and finished with a 1.78 earned run average. She also had a .386 batting average.

Enderle, the team's second baseman, batted .352. In 128 plate appearances she had 39 singles, six doubles, and 21 RBIs. She walked 14 times, struck out 11 times and had only five errors for a .961 fielding percentage.

Hammerschmidt and Enderle were also the team's Most Valuable Players.

Dorow, the shortstop, had a .382 batting average. In 123 at-bats she had 41 singles, one triple, and 25 RBIs. She struck out eight times, walked 16 times, and stole 24 bases. She had six errors in 86 chances for a .930 fielding percentage, which coach Pat Clarke called "phenomenal."

Pichlik, the team's left fielder, was the team leader in extra base hits. She hit 23 singles, six doubles, five triples and had 24 RBIs in 97 plate appearances. She struck out 10 times, had nine walks, and stole four bases. Her batting average was .351 and her fielding average was .913. Pichlik, us-

ed sparingly as a pitcher, had a 2-0 record.

Easton hit the only home run of the year for the Bulldogs. In 89 at-bats she had 21 singles, five doubles, three triples, 19 RBIs and 19 walks. She struck out 14 times and had eight stolen bases. Her batting average was .337 and her fielding average in right field was .842.

Smith finished with a 10-3 record. In

89 1/3 innings she faced 345 batters, gave up 54 hits, 20 earned runs, and 14 walks. She also struck out 123 batters and finished with a 1.57 ERA. She had a .200 batting average.

Stump, at third base, had 101 plate appearances, 30 singles, a team-high 32 RBIs, 18 walks and two stolen bases. She struck out just seven times, had a .297 batting average and a .914 fielding average.

Hammerschmidt, Enderle, Easton, Stump, and Pichlik were also named to the Southeastern Conference first team. Dorow was a second team member as was Smith.

Senior catcher Chris Basso was also named to the SEC Honorable Mention team.

Tonya Pugsley was voted the team's Most Improved Player, and Stump earned the Kim Boyd Award.



PEGGY HAMMERSCHMIDT—MVP



LEAH ENDERLE—MVP



CHELSEA FRESHMAN BASEBALL TEAM appears to have some fine future prospects for the varsity team. This year's team is pictured above. In the front, from left, are Duane Penhallegon, Kyle Erickson, Mike Spears, and Craig Ferry. In the middle row, from left, are Randy

Seitz, Jeremy Stephens, Tucker Steele, Pete DeFant, Rob Clem, and Vince Dunn. In the back row, from left, are manager David Seitz, Brian Bell, Tom White, coach Tom Hardin, Carl Becker, Kelly Beard, and Al Hammerschmidt.

Bulldog Track Girls Honored At Tuesday Ice Cream Social

Twenty-six girls received track awards at an ice cream social Tuesday evening, June 7. Presenting the awards were coaches Bill Bainton and Bert Kruse.

Receiving junior varsity awards were freshmen Stacey Gallagher and Angie Nagel, sophomores Stephanie Wagner, Chris Sawicki, Anna Royce and Sarah Erskine and junior Jennifer Harms.

First-time varsity letter winners were freshmen Leisa Schiller, Jeanene Rossi, Christine Mignano, Kathy Issel, and Brenda Brede; sophomores Marti Daggett and Tiffany Browning, and junior Amy Carley. Getting their second varsity letter were sophomores Tammy Browning, Sarah Grau, Anne Steffen, Tiffany Moore and Sheila Haab. Juniors Danica Disbro and Debi Koenn received third-year trophies, and four-year plaques went to seniors Kasey Anderson, Tami Harris, Jennifer Rossi and Dena Stevens.

Stevens was a thrower who came into her own this year with career bests of 31'9 1/2" and 104'2". She placed in the Southeastern Conference three years and was fourth on the team in scoring this year.

Jennifer Rossi was most improved as a sophomore, and placed in the state as a junior. In spite of missing part of her final season with an injury she participated in the state meet this year for the third consecutive season.

Harris has run the sprints and relays for four seasons. She placed in the state on the 800 relay as a sophomore. She moved into the 400 on the 1,600 relay this year and the Bulldogs ran their best times with her there. She was third in scoring this season.

Anderson has been to the state meet each of her four years, was state champion on the 3,200 relay in '85 and was the Bulldogs' only placer in the state this season. She leaves with school records in the 1,600 and 3,200 runs.

The most improved runner awards this season were shared by Schiller and Grau. Schiller, a freshman, improved steadily as a long jumper and relay runner. She filled a spot where the Bulldogs were weak at the begin-

ning of the season, and running her best times as the season ended, helped them to an SEC championship in the 800 relay.

Sophomore Grau saw her role change this year as she became a multi-event contributor. She improved from scoring four points last year to 36 this year and was a state qualifier in the 3,200 relay.

For the second consecutive year,

Anderson was most valuable. She had an unbeaten string in the 1,600 and 3,200 runs until the state meet. She was a team leader on and off the track and was the top scorer with 131 points, more than double that of the next best. She was the only individual state qualifier this season and ended her high school career setting a school record as she finished eighth in the 3,200 run.

Township To Sponsor Boating Safety Classes

Township Supervisor James L. Drolett has announced that Dexter township, in conjunction with the Washtenaw County Sheriff's Department and the Michigan Department of Natural Resources, will offer "Pleasure Boating Classes" to be held at the Dexter Township Hall at 6880 Dexter-Pinckney Rd. The class requires six hours of instruction and will be held on Saturday, June 25 from 9 a.m. to 3 p.m. Bring a bag lunch and something to write with.

According to Drolett, the pleasure boating classes are open to all area residents without charge; textbooks, notebooks and related materials will be provided.

Dexter township and the surrounding area has many lakes that are used heavily during the summer months, and the safety of all may depend on the knowledge gained from these classes which young and old alike are encouraged to attend.

Persons successfully completing the course will receive a Boating Safety Certificate. This certificate also permits persons between the ages of 12 and 16 to operate a power boat (6 h.p. or greater) without adult supervision.

Program instructions include:

- Michigan watercraft laws and regulations;
- Familiarization with rules for the road and navigational aids;
- Principals of safe small boat handling and seamanship;
- First aid pertaining to water sports;

Chelsea Recreation Men's Softball

Standings as of June 8
DIVISION I

	W	L
Broderick Shell	3	1
Charamar	3	1
Chelsea Industries	2	2
Jiffy Mixes	2	2
Belser Builders	2	2
The Remnant Room	2	2
Hughes Construction	1	3
Cavanaugh Clams	1	3

DIVISION II

	W	L
Napa	3	1
Westside Gym	3	1
Lane Animal Hospital	3	1
Woodshed Saloon	2	2
United Supply	2	2
Vogel's Party Store	2	2
Federal Screw Works	1	3
BookCrafters	0	4

Results of June 6

The Remnant Room 14, Hughes Con. 4. Westside Gym 7, Vogel's Party Store 6. United Supply 22, BookCrafters 4. Jiffy Mixes 9, Belser Builders 3.

Results of June 8

Federal Screw 10, Woodshed 5. Napa 8, Lane Animal Hospital 6. Broderick Shell 15, Cavanaugh Clams 11. Chelsea Industries 18, Charamar 16.

Leading hitters for United Supply were Al Stammer (four hits) and Bill Kalmbach, Greg Hastings and Les Hafner (three hits).

Chelsea Women's Recreation Softball League

Standings as of June 7

	W	L	T
BookCrafters	1	2	1
Chelsea Big Boy	1	3	0
3-D Sales and Service	4	0	0
Chelsea Milling	0	4	0
Roberts Paint and Body	3	1	0
Wolverine Food and Spirits	2	1	1

Tuesday Results:

Chelsea Big Boy 18, vs. Jiffy Mix 3. Winning pitcher, Leslie Kalis, Natalie Walkow hit a home run with two on base for Big Boy.

3-D 23, vs. BookCrafters 8. Winning pitcher, Shelly Weber for 3-D.

Wolverine 10, vs. Roberts Body Shop 21. Winning pitcher, Mary Meyer for Roberts Body Shop. Sherry Salyer for Roberts Body Shop had four hits. Mary Klink had two home runs.

ARNET'S

CEMETERY MONUMENTS
ARE OUR PROFESSION
... NOT A SIDE LINE

Oldest and Largest in This County
4495 Jackson Road, Ann Arbor, Mich.

If you would like to join our sales staff, call Ben Sieg, Sales, 665-3658

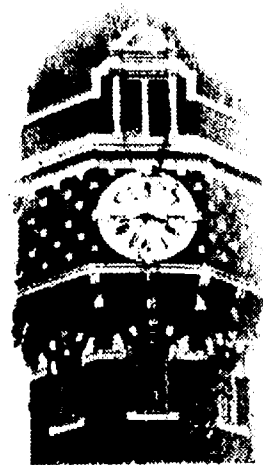

**TOWER
MART
PARTY STORE**

528 N. Main Ph. 475-9270

COUNTRY-FRESH EGGS

HOT SANDWICHES

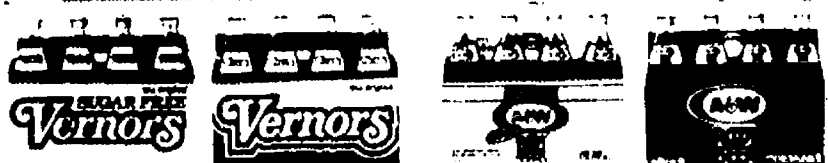

PEPSI-COLA SPECIAL
2-LITER BOTTLE... \$1.59 plus deposit

8 pac 1/2-liter bottles **\$2.09** plus deposit

6 12-oz. cans **\$2.09** plus deposit

Offer good through June 28, 1988.



EVERY WED., 30' SINGLES ON ALL
1/2 LITER PEPSI PRODUCTS

BARGAINS POP FOR FATHER'S DAY

Remember Dad on HIS Day Sunday, June 19

MAY WE SUGGEST:

- ★ Running Shoes
- ★ Casual Sport Shoes
- ★ Sport Shirts (short sleeve)
- ★ T-Shirts
- ★ Mich., MSU Sports Wear
- ★ Piston's Tank Tops, T-Shirts

CASUAL SPORTS

MIKE & KIM FOUTY
103 N. Main, Chelsea Ph. 475-1700

PONTIAC WE SELL EXCITEMENT

THE 1988 MOTOR TREND
CAR OF THE YEAR
IS HERE!

PONTIAC GRAND PRIX.

The exciting Pontiac Grand Prix has a long list of standard features that includes a four-wheel independent suspension and a V6 engine with multi-port fuel injection. Come see the car everyone's talking about. Come drive the car everybody wants!

HARPER PONTIAC
SALES & SERVICE, INC.

SUMNER G. OESTERLE
118 W. MIDDLE ST. CHELSEA, MICH.
(313) 475-1306
In Business Since 1926

Nature from Your Backdoor

By Glenn R. Dudderar

Usually this column deals with backyard nature topics that tend not to make national headlines.

But I had an experience recently that made me wonder about something that had been the topic of a Newsweek cover story, namely, just how smart are animals, anyway?

My train of thought began on Memorial Day week-end as I was watering some pansies in a windowbox. A female robin flew down and landed about eight feet away and just stood there and looked at me. I wondered aloud why the robin was behaving that way, and my wife informed me it was obvious that the robin wanted a drink.

Though I thought she was jumping to a conclusion on the basis of very little evidence, I obligingly turned the hose toward the robin.

She didn't get a drink—she just stood there and watched the water fall all around her. It surprised me that she didn't fly away as soon as I turned toward her, or at least when the water began to hit her. Eventually, she began pecking at the ground.

I didn't think the water could have been falling on the soil long enough to bring up insects or earthworms for the robin to eat, so I kept watching. It soon became obvious that she was collecting mud in her beak. When she had accumulated a big dollop of it, she flew back to her nest in a nearby walnut tree and lined the nest with it.

My wife had been right in her conclusion that the robin wanted something. What impressed me was that the robin appeared to have been standing there waiting for me to make mud.

For starters, I had not been spraying water from the hose over a large area, but rather trickling it inconspicuously into the windowbox. So how could the robin associate what I was doing with the hose with water, let alone the manufacture of mud?

That brought up the whole question of animal intelligence and the difficulty in distinguishing learned associations—such as human plus hose equals water plus lawn equals mud—and conclusions reached by reasoning.

We know animals can learn by association, so it's not phenomenal that an older, experienced bird (which this one obviously was) could have made the association between humans, hoses and water. But for her to stand there in front of me waiting for me to turn the hose on the ground and make mud for her would seem to require some reasoning. "If I go down there and stand, he will make mud for me to line my nest."

What's more likely, of course, is that the robin has gathered mud in watered lawns before and had made the association between hoses, water, lawns and mud. The fact that the robin didn't fly off when I turned the hose toward her suggests it must have been a very strong association, a very well learned behavior, if it could override her instinctive response to possible danger.

I arrived at that explanation of the robin's behavior after a fairly long process of observation and reasoning. I still can't explain how my wife knew

intuitively that the robin wanted something.

"It's easy for one mother to recognize another mother in need," was her explanation.

The implications of that statement are much more than I want to deal with in this column! I'll leave it to the researchers on left brain, right brain functions to determine how men and women take such radically different routes to the same conclusions, and I'll stick with safer topics, such as animal intelligence and manifestations of it in nature from your backdoor.

Hedding Voted Most Valuable

Chelsea Bulldogs boys track banquet was held Friday, June 10 at Beach Middle School. Fifteen seniors, two juniors, six sophomores and one freshman received varsity letters.

Senior distance runner John Cattell received a four-year varsity award and seniors Chris Cheng and David Freitas, as well as junior Paul Hedding received three-year awards.

The two state meet qualifiers were voted two awards by their teammates. Senior Charlie Hosner was named Most Improved and Hedding received the Most Valuable award for the third year in a row.

The Bulldogs finished the year in last place in the Southeastern Conference. With the loss of 15 seniors, many spots are wide open for 1989.

Saturday Golf Outing To Benefit Diabetes Research

Washtenaw County Chapter of the American Diabetes Association will present "Swing Away for ADA," the second annual scrambles golf outing. Tee off time is 8:30 a.m. on Saturday, June 18, at Brookside Golf Course in Saline.

Community support has again been tremendous. Washtenaw County businesses have donated thousands of dollars worth of prizes and food.

All 104 contestant spots have already been filled. This, in addition to money raised through sponsorships of the 18 holes, ensures that last year's \$4,500 fund-raising amount will be topped this year.

The funds will be used to promote

ongoing diabetes research activities at the University of Michigan, Michigan State University, and Wayne State University. These research centers are currently studying ways to improve the quality of life for diabetics. Their ultimate goal is to find a cure for diabetes which is the number one cause of new blindness in adults, and the third leading cause of death in the U.S.

Additional information on this and future ADA golf fund-raisers may be obtained by contacting organizers Barb and Wilbur Hanselman at 429-4688, or Lois and Jeff Emmert at 475-7789.

Tracy Harook Is Champion Of Collegiate Masters Tourney

Tracy Harook of Chelsea, a student at Indiana State University, was the champion of the first Collegiate Masters Bowling Tournament held at Capri Lanes in Dayton, O.

Students from 16 colleges in the Midwest area participated.

All bowlers started at noon on Saturday and bowled 12 games to

determine the top eight women, who went on to Sunday competition.

Tracy averaged 201 for the 16 games over the two-day event. In the championship match she defeated Chris Gawlik from Moorehead State in Kentucky.

Tracy will receive a \$200 scholarship plus a trophy.

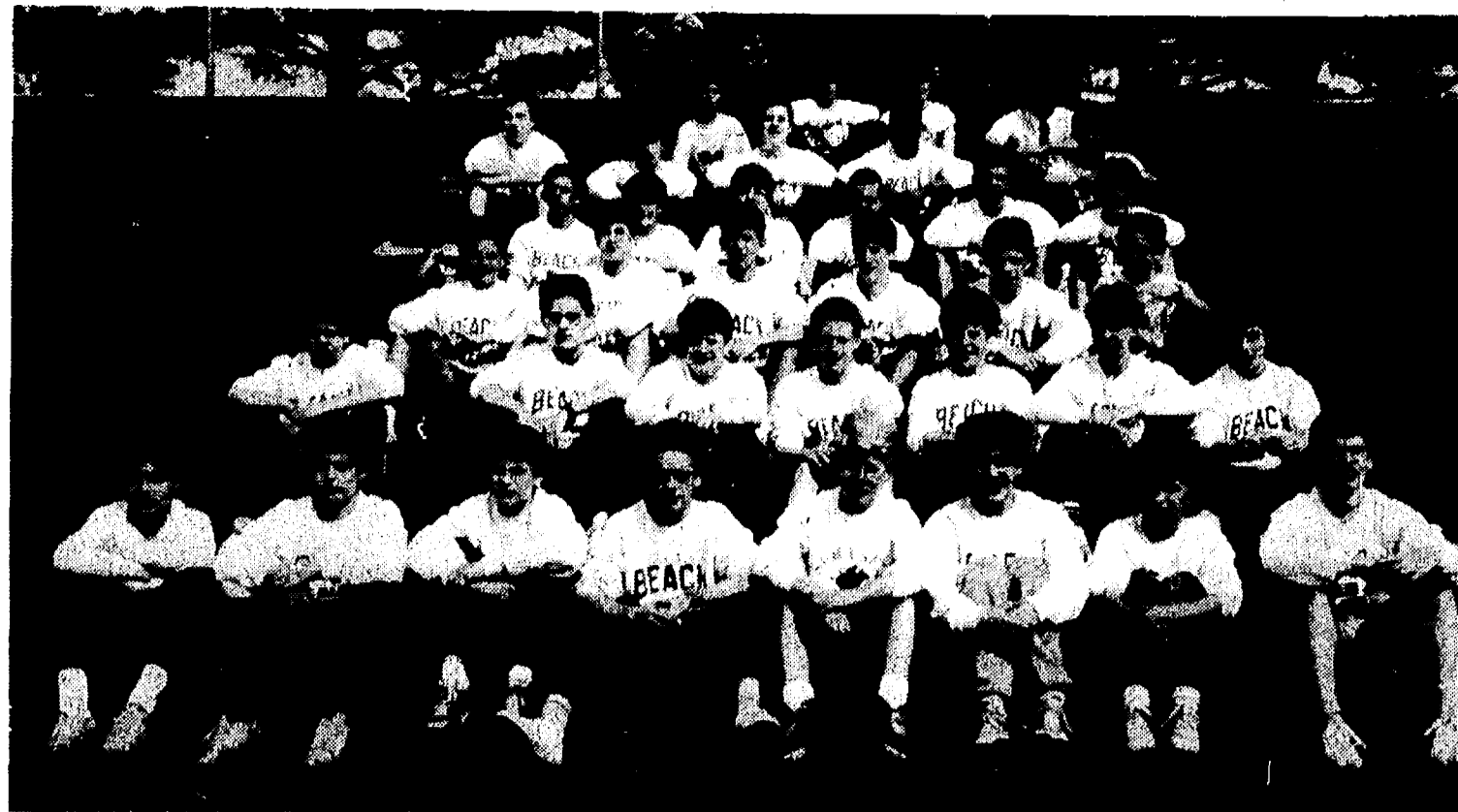

BEACH MIDDLE SCHOOL boys track team had a fine season and should provide some good competitors for the high school in the next few years. In the front row, from left, are Nathan Oake, Andrew Parker, J. J. Hanke, Bryan Cunningham, Scott Leeman, John Heller, Alex Roskowski, and Andy Hackbarth. In the second row, from left, are Mark Stewart, Jeff Diesing, Adam McArthur, Erik Brown, Nick McCalla, Tom Richards, and Danyon Collins. In the third row, from left, are Ben Manning, John

Weinberg, Jeremy Guenther, Robert Jaques, Adam Taylor, and Ken Slane. In the fourth row, from left, are Dana Schmunk, Jim Robinson, Scott Long, Dirk Colby, Steve Brock, Adam Tillman, and Jim Steele. In the fifth row, from left, are Tim Hubbell, Mike Reese, Mike Terpstra, Jon Royce, and Martin Cheng. In the back row, from left, are Sean Daigle, Kirk Hedding, Jason Allen, and coach Dave Brinklow.

Morseau, Clouse Named to All-District Baseball Team

Chelsea Bulldogs Junior Morseau and Bob Clouse were named to the baseball All-District First Team in a vote of the coaches.

Morseau was both Chelsea's leading hitter and best pitcher.

Morseau was 52-125 for a .416 batting average. He had 12 doubles, one triple, four home runs, 35 singles and 35 RBIs. For his three-year career, Morseau is 101-275 for a .367 average. Coach Wayne Welton said Morseau has a chance to become the school's all-time leading hitter next season, a position held by Chuck Downer.

Clouse, the team's second baseman, was 45-129 for a .349 average. He hit nine doubles, two triples, one home run and had 23 RBIs. He only struck out seven times.

Clouse and Morseau joined senior centerfielder Chris Acree on the All-Southeastern Conference First Team. Acree had a .319 batting average, had 21 stolen bases, and led the Bulldogs with 33 runs scored.

"We were real effective when Chris got on base," Welton said.

**Tell Them
You Read It
in
THE STANDARD**



BOB CLOUSE—ALL DISTRICT



JUNIOR MORSEAU—ALL DISTRICT

Outdoor Report

From DNR District Office in Jackson

Fish Kills . . .

In the late spring, it is normal to have minor fish kills in lakes. However, these fish kills have been more severe than usual this spring. We have had reports of dead fish from at least 20 lakes throughout the nine-county district.

When these spring fish kills occur, the first thing lake residents suspect is that somebody dumped toxic materials into the lake. However, late spring fish kills are almost always the result of natural occurrences and environmental factors.

Late spring is spawning season for bluegills, sunfish, bass and most other warmwater species. Fish are naturally under physiological stress during the spawning season. To add to this spawning stress, water temperatures particularly in shallow areas often increase significantly in a short period of time.

Water temperature increases were particularly dramatic this year with the extreme hot, dry conditions prior to Memorial Day following a cool spring. These rapid water temperature changes add significant stress to already weakened fish.

June 7

Another cause of late spring fish kills is spring "turnover" of lakes. In the spring, water temperatures become homogenous over the entire lake volume. The lake waters then turnover and mix. Often mixing is incomplete and small pockets of water with low oxygen concentration occur. This adds to the environmental conditions creating stress on fish.

The result of these various environmental stresses is often seen as small patches of white fungus on the fish. This fungus sometimes results in the death of the weakened fish.

Normally, late spring fish kills run their course in a period of a week to 10 days. Generally, a cooling trend or heavy rainfall will relieve the stressful conditions and terminate the fish kill. Stress related fish kills can be considered as nature's way of thinning fish populations. In fact, they are often beneficial to the lake's fish population by reducing numbers of overpopulated, slow-growing panfish and creating a more "balanced" fish population.

Standard Want Ads
Get Quick Results!

COCA-COLA SPECIAL



8 1/2 liter bottles \$2.09 plus deposit

2 LITER BOTTLES . . \$1.39 plus deposit

Tower Mart Party Store

528 N. Main, Chelsea

Ph. 475-9270

**We'll be
Re-opening
Friday
July 22nd**

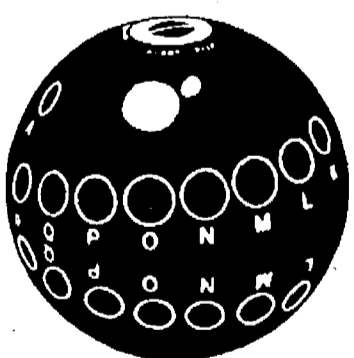

**Need
League Information?**

Call

**THE
LEAGUE
HOTLINE**

24 HOURS

475-8141

CHELSEA LANES, Inc.

Featuring the Mark IV Lounge
1180 M-52, Chelsea

Ph. 475-8141

Frontier mechanical Inc.

PLUMBING & HEATING

COMMERCIAL - RESIDENTIAL - INDUSTRIAL

C. JERRY PICKLESIMER

MASTER PLUMBER

16791 WINTERS RD., GRASS LAKE, MI 49240

313-475-2380

STATE
LICENSE NO.
81-08525

Your advertising support helps make The Standard possible



KUBOTA
Nothing like it on earth.™

4.5% Financing
available. Check dealer for details.
Cash Rebates available.

WE SPECIALIZE IN KUBOTA TRACTORS
toy tractors
lawn tractors
garden tractors
orchard tractors
landscape tractors
vegetable tractors
airline tractors
loader tractors
construction tractors
christmas tree tractors
farm tractors
radio control tractors
backhoe tractors
2 wheel drive tractors
4 wheel drive tractors
a tractor for everyone

WE SPECIALIZE IN KUBOTA IMPLEMENTS
mowers
snow blowers
cement mixers
bush hogs
landscape rakes
plows
box scrapers
post hole diggers
trenchers
lawn sweepers
scraper blades
rollers
generators
pumps
hand rototillers

MOST PRODUCTS IN STOCK!

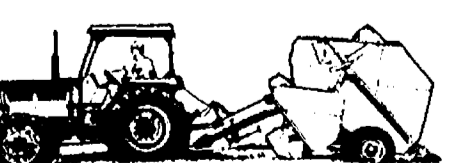
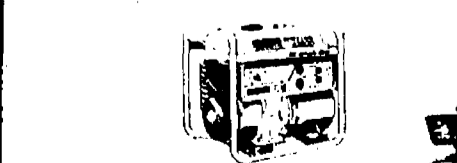
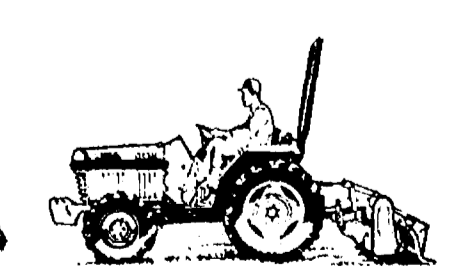
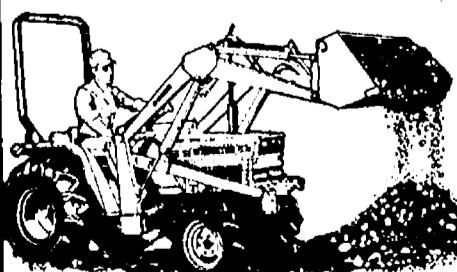

SINCE 1955

BOULLION SALES

8530 Territorial Road, Dexter

Ph. 426-8527



TRASH IS BEING STACKED as high as it can legally go at the landfill as the village and Department of Natural Resources continue their negotiations for a new landfill operating license. The village recently received its second one-month extension.

Boarding - Lessons - Training



Sandhill Farm, Inc.
Hunters, Jumpers, Equestrian

Tina Williams, owner
1455 N. Dancer Rd.
Dexter, Michigan
475-9952

Linda Cole, trainer
437-0941



(517) 522-5122

ILES COLLISION

BUMPING - PAINTING - INSURANCE WORK
EXPERT COLOR MATCHING

AUTO PAINTING - \$150 up

142 W. Michigan Ave. Grass Lake, Mich. 49240



FOR PROFIT

See us
for feed
needs!



**Feed Formulas Tested,
Proved To Get Results**

Extra proteins, vitamins and minerals in proper balance, scientifically blended, make our feeds real profit producers for you.

Farmers' Supply Co.

Phone 475-1777

Indiana Banks Will Merge With Trustcorp

George W. Haigh, chairman, president and chief executive officer of Trustcorp, Inc., has announced that the corporation has received final regulatory approval from the Federal Reserve Board for its acquisition of Summcorp, a \$2 billion bank holding company headquartered in Fort Wayne, Ind., effective at the end of a 30-day statutory waiting period.

A definitive agreement between the two bank holding companies was announced on Dec. 28, 1987. Summcorp shareholders approved the merger during their annual meeting on April 28, 1988. It received regulatory approval from the Indiana Department of Financial Institutions on May 12, 1988. The exchange ratio will be .958 share of Trustcorp, Inc. common stock for each one share of Summcorp common stock.

Summcorp's lead bank is the Summit Bank, Fort Wayne, with 20 branch locations. Other bank affiliates of Summcorp include: Summit Bank of Marion; Industrial Trust and Savings Bank, Muncie; Summit Bank of Clinton County, Frankfort; Summit Bank of Kendallville; Summit Bank of South Bend; Summit Bank of Johnson County, Edinburg; and Summit Bank of Hamilton County, Sheridan.

The acquisition will boost Trustcorp, Inc.'s assets to approximately \$7.5 billion, and make its Indiana operations the largest in northern Indiana.

In addition to Summcorp and its affiliate, the corporation's Indiana operations include two bank holding companies: St. Joseph Bancorporation, Inc., South Bend; and First Bancshares of Huntington, Inc., Huntington. The corporation has one Ohio bank subsidiary: Trustcorp Bank, Ohio. Trustcorp of Michigan, Inc. affiliates include: Trustcorp Bank, Ann Arbor; Trustcorp Bank, Ypsilanti; and Trustcorp Bank, Lenawee.

**Tell Them
You Read It
in
THE STANDARD**

UNADILLA STORE

OPEN ALL YEAR - 7 DAYS

AND DELI

SINCE 1873

OLDEST STORE IN LIVINGSTON COUNTY

IN OF DOWNTOWN UNADILLA

BETTY LYTTLE, Owner

498-2400

Open
at
9 a.m.
everyday

Open
at
9 a.m.
everyday

**DELI IS OPEN
AT 5 P.M. THURS.,
FRI., SAT. & SUN.**

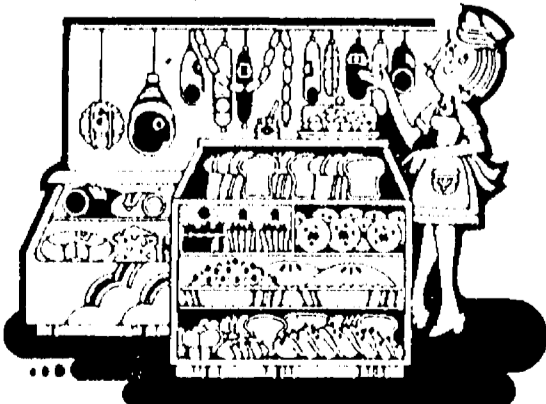

**TRY OUR DELICIOUS, HOME-MADE
PIZZAS**

bread sticks • "always big" subs • pizza-by-the-slice
salad, chocolate & vegetarian or individual stuffed pizzas

OUR ICE CREAM PARLOR

IS OPEN YEAR 'ROUND

SERVING 16 FLAVORS

DELICIOUS, REAL

• **ICE CREAM**

HOMEMADE

• **WAFFLE CONES**

• **HOT FUDGE SUNDAES**
(with edible dish!)

• **PENNY CANDY**



Consumer Services Department Helps Disgruntled Consumers

Once a week, Virginia Webb of Chelsea works as a volunteer mediator at Washtenaw County's Consumer Services department, in the Consumer Mediation and Education division. Webb's job is to help find mutually-agreeable solutions for problems between disgruntled consumers and businesses.

Webb became involved in this work by answering an ad in the volunteer section of the Ann Arbor News. Webb explained that she had been a consumer all her life and wanted to help.

The service, which is free and open to anyone in Washtenaw county, starts by having consumers file complaints when they have consumer problems which they can not solve without help. Webb, and the other volunteer mediators, handle eight or 10 complaints at a time, researching the problem and speaking with the consumers and companies involved to see if there is a solution agreeable to both parties.

Removing the problem to a neutral third party helps create a situation where compromise is possible. Also, the mediator can often get further with the companies. According to Webb, "Often consumers don't know who to talk to or can't get to the top guy."

Sometimes a refund of money is the answer, but frequently, according to Webb, an apology or explanation suffices. She said, "Often it is a matter of the principal. It helps the consumer to air the problem and to know that the business is aware of it."

Webb succeeds in a large percentage of the cases, but sometimes a dead-end is reached when the parties are too far apart, where the consumer refuses to be satisfied or the business will not budge. In those cases, the consumer may seek a legal solution.

Webb is careful to explain that the consumer service is not anti-business and, in fact, may be helpful to companies. After a satisfactory settlement, the consumer is more likely to continue patronizing the business in question. Also, the problem may be something that the business was unaware was annoying to customers.

The files from these cases are open to the public so that someone with a problem may see if the same problem occurred earlier. The department also has extensive files on businesses around the country and information on how to make the best purchasing decision.

The county board of commissioners appoints a six-person committee consisting of an equal number of business and consumer advocates to advise the Consumer Services division. On the business side, two of the slots are taken by representatives from the Ann Arbor and Ypsilanti Chambers of Commerce. The third slot is reserved for an out-county representative.

Serving as one of the consumer representatives is Webb, who said she asked to be appointed thinking that someone who was actually involved in the mediation work should be on the committee.

Webb was trained as a mediator by Charleen Berels, director of the Consumer Services department. The department was organized five years ago. Berels has been director since 1984.

In 1986, the Consumer Services department added another related service, the Citizen's Dispute Resolution program. This service is similar to the consumer service, but helps with disputes between individuals. Again, those seeking help file a complaint and specially trained volunteers try to help the two parties find a mutually-agreeable solution.

Berels explained that, like the consumer service, removing the problem to a third party helps remove emotion. Said Berels, "This is a win-win approach. When you go to court, one wins and one loses. A court case does not get to the root of the problem. Using the dispute resolution method, personal relationships have a chance to be repaired and healed."

Dispute resolution is supported by many judges and lawyers, who over

the years of working on court cases have come to the conclusion that many of the cases could be handled in a less confrontational way and also that many involve issues that are more personal than legal.

San Francisco, Atlanta, and a number of cities in the eastern United States led the way in setting up dispute resolution centers, starting about 10 years ago. In 1984, Washtenaw county set up a pilot program for dispute resolution. In 1986, the county commissioners decided to add this service to the Consumer Service department. Other areas of Michigan have followed suit including Kent county, Flint, and certain neighborhoods in Detroit.

State Representative Perry Bullard has introduced a bill to provide funding at the state level for other communities to set up dispute resolution centers. The funding would come from the court's budget, since widespread use of dispute resolution should result in savings to the courts.

A third division of the Consumer Services Department is that of Weights and Measures which monitors and regulates all the devices that measure, weigh, or count products. Among other things, this division checks every gasoline tank in the county at least once a year. Consumers may see when a given tank was last tested by noting the date on the silver seal affixed to it.

Berels explained that this service helps both consumers and companies, since a company can lose money if their measuring device is

underweighing. March 1-7 is National Weights and Measures week.

The Consumer Services department is located in the Co-operative Extension service building on Hogback Rd. near Ann Arbor. Knowing they are inconveniently located for some, the department tries to hold dispute resolution meetings at places closer to the parties involved. They also are willing to be as helpful as possible over the phone.

As present, Webb is the only consumer mediation volunteer from western Washtenaw, while there are no dispute resolution volunteers from this side of the county. If anyone is interested in volunteering or in learning more about any of the programs, they should call the Consumer Services department at 971-6054. The department is also glad to visit community groups to explain their programs and give advice on how to be a careful consumer.

4-H CLUBS

ROGERS CORNERS HERDSMEN—

The May 16 meeting of the Rogers Corners Herdsmen provided a swine and beef demonstration at Rod Powers' home. Topics that were discussed included: the fairbook, fairgates, weigh-in, and the club exhibit at the fair. The next meeting will be June 20, at 7:30 p.m. at the Bradbury farm.

Tim Bristle, reporter.

Subscribe today to The Standard

call

KLINK EXCAVATING

for

TOP SOIL SAND PROCESSED ROAD GRAVEL ASPHALT DRIVES
ALL TYPES OF STONES LIMESTONE

475-7631

NEW
from JOHN DEERE

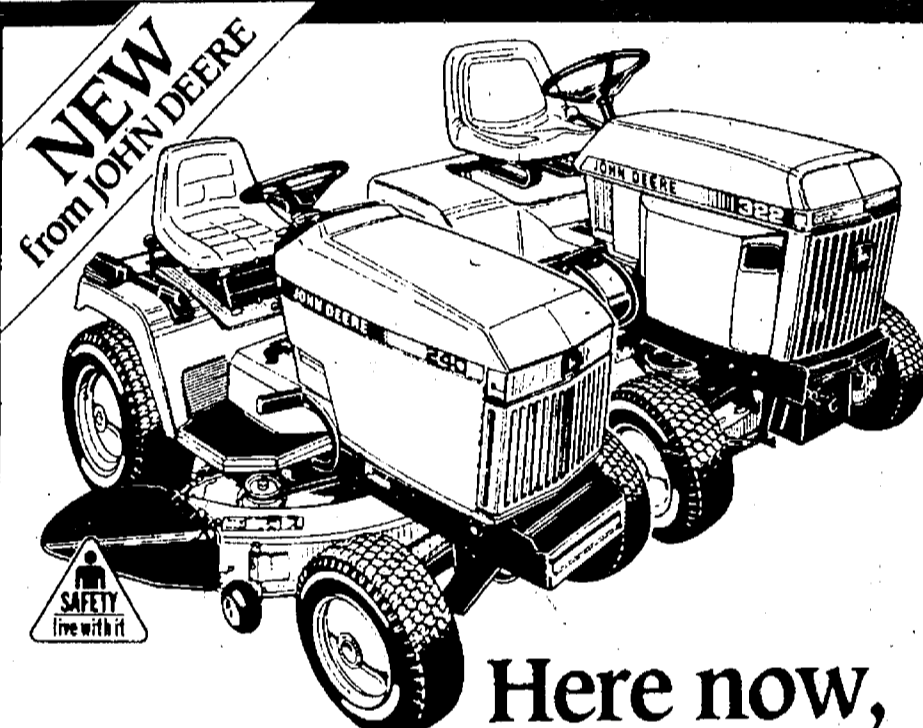

**Here now,
the next generation
of John Deere Tractors**

New John Deere 200 Series and 322 Lawn and Garden Tractors are here! The 200 Series are total redesigns. The 322 adds an 18-hp liquid-cooled gas model to the 300 Series. See them today!

- High torque 14-, 17- and 18-hp OVH engines
- Hydrostatic or 6-speed gear drive
- 25- or 26-inch turning radius

14-hp 240 model as low as **\$8200*** per mo.
per month with approved financing

*At 13.5 APR or 48 months



HURON FARM SUPPLY

Ph. (313) 426-8847

8250 Dexter-Chelsea Rd. Dexter, Mich.

ALUMINUM ALUMINUM ALUMINUM RAMPS PIERS SEAWALLS FLOATING DOCKS

313 426-5500

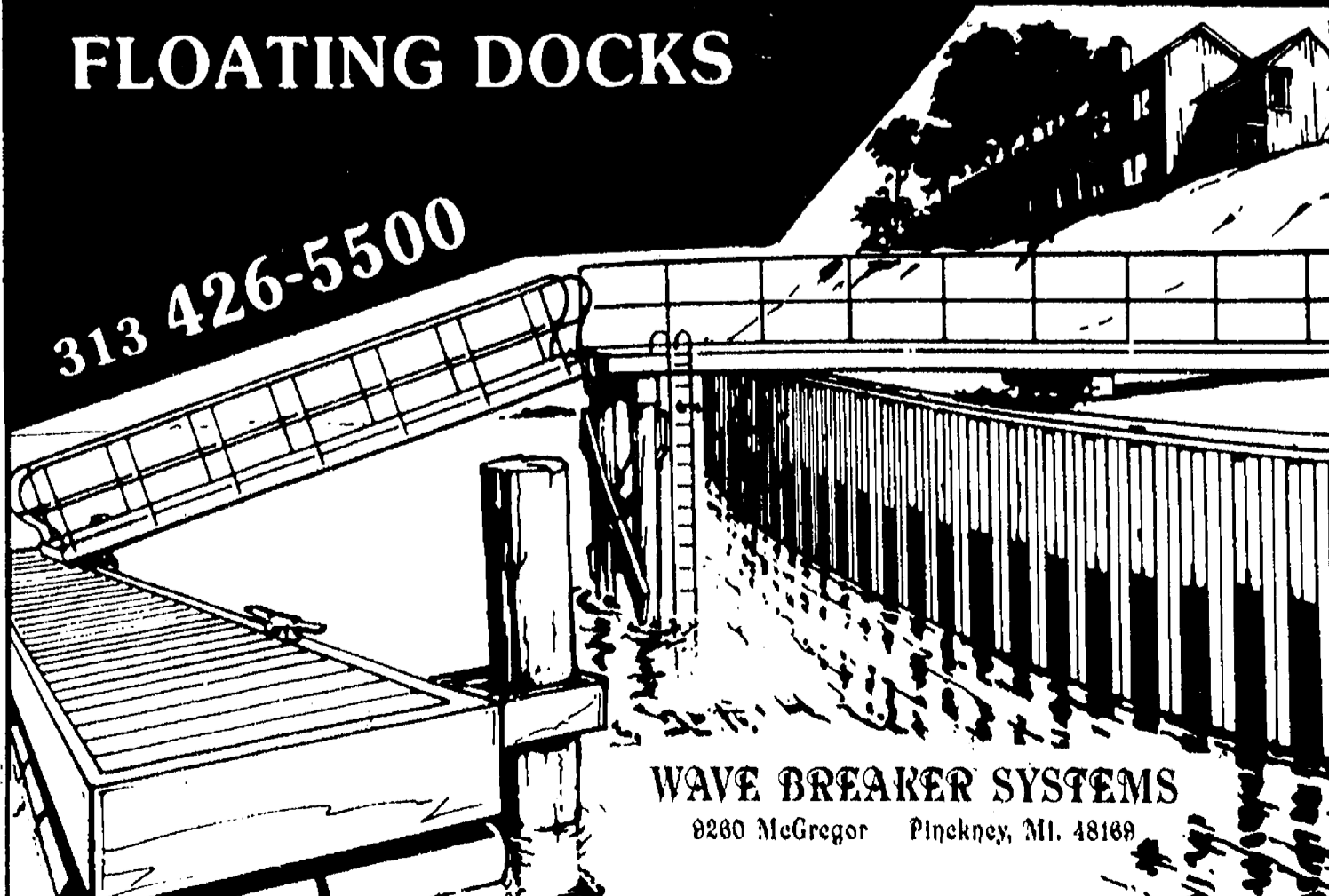

WAVE BREAKER SYSTEMS

8260 McGregor Pinckney, MI. 48169



CHRIS LONG, a South school Cub Scout uncle and co-owner of Walkow's Home Improvement in Manchester, was on hand to assist in construction at the school playground last Saturday, June 4. He helped build a sandbox, fence and structure around playground equipment. "My nephews go to this school and this community has supported my business and I felt I should do something to help the community."

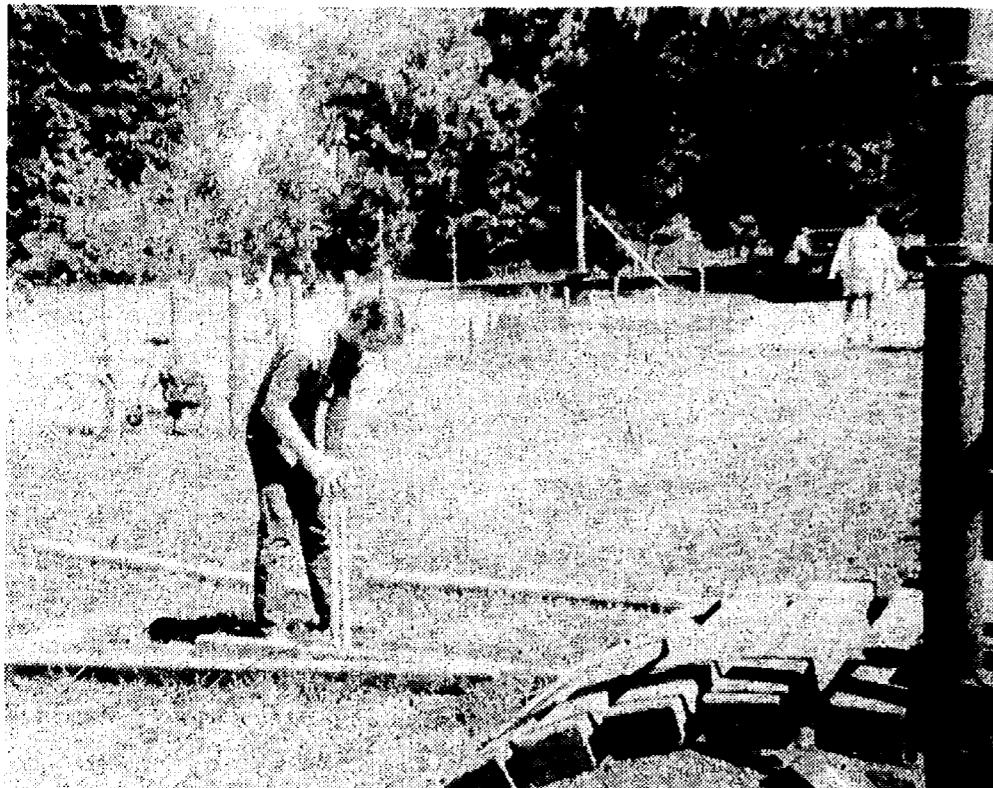

STEVE WRIGHT removes excess dirt from a post hole after using a power digger in preparation for placing an anchor and securing timbers. Steve was one of five people who worked to build a structure around South Elementary school's new playground equipment. He's a dad in Cub Scout Pack 455.

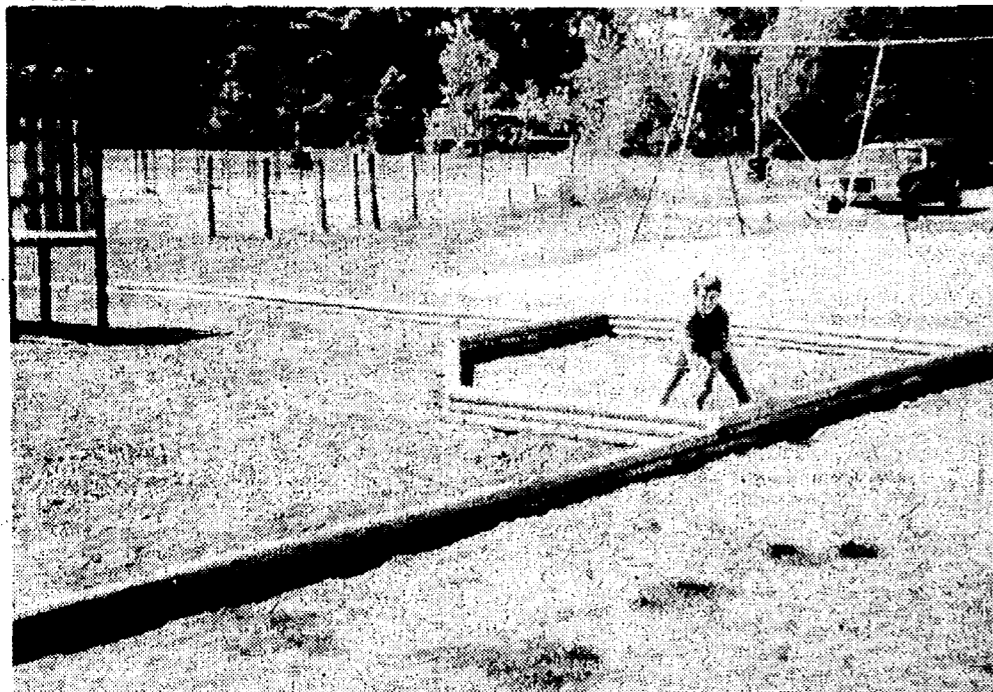

"I'M THE FOREMAN OF THIS PROJECT," says Kevin Long as he drives one of the last nails into the new sandbox at South school. It was erected by scout fathers last Saturday, June 4.



BRYAN JANCOVIK hauls cement and prepares to pour another cement anchor at South school's playground last Saturday, June 4. Cub Scout dads, with financial assistance from PTS, installed several structures at the school grounds.

Alternative sources of energy: Although legumes have enormous potential as sources of food, many of them are overlooked as major crops. According to International Wildlife magazine, many legume seeds are two to four times richer in protein than cereal grain. And one kind of South American legume, called nunas, can be popped like popcorn and provide a highly nutritious snack.



THE SOUTH SCHOOL PLAYGROUND PROJECT will be completed by pack 455 Cub Scouts this summer. The corner fencing will be erected soon and the area will be filled with wood chips.

Merkel Promises Plan Compliance By June 28

Wolverine Food & Spirits owner Joe Merkel said he would rectify an alleged site plan violation before the village planning commission's next meeting June 28.

Merkel, a village trustee, gave the oral promise to zoning inspector Rosemary Harook during the Tuesday, June 7 council meeting. Also during the meeting, Merkel said he would put the promise in writing, although Harook said last Friday that Merkel later told her he would not give a written promise.

The alleged violation involves a 1986 site plan in which Merkel was granted permission to expand the restaurant's parking lot. One of the contingencies required Merkel to close one of two curb cuts on S. Main St. just north of the Cheker station as the situation was considered a traffic hazard.

As of December 1987 Merkel had not closed the curb cut and he sought, and

was granted an extension by the village planning commission until May 30.

Harook brought the matter to the attention of the planning commission on June 24. They referred her to village council.

However, council appears to be as reluctant as the planning commission to deal with the issue of site plan non-compliance. At last week's council meeting, Harook asked how to deal with the matter, which she called "very unusual," and council referred her back to the planning commission, saying it is a land-use situation. Village President Jerry Satterthwaite said he would write a letter to the planning commission explaining council's position.

On Friday, Harook vowed she would request legal assistance if Merkel has not complied with the site plan by the planning commission's next meeting.

Employee Appreciation Celebration Held at Family Practice Center

The University of Michigan Hospitals annually gives special thanks and recognition to its employees during the first week in June. Several special events from an ice cream social to the election of the employee of the year were scheduled at the Chelsea Family Practice Center last week during Employee Appreciation Week.

Highlight of the week was held Wednesday at the Luncheon Awards. Linda Warren was elected the Chelsea Family Practice Employee of the Year by all the staff at the Center. Employee of the Year for Briarwood M-Care Health Center was Alicia Baker and the Ann Arbor Family Practice departmental office elected Blythe Bieber. The winners each received a gift certificate for a room at the Berkshire Hilton in Ann Arbor. Their names will also be engraved in a plaque identifying all recipients of the award.

A 10-year Award Ceremony was held at the luncheon recognizing these people who have been at the center since its inception as the University of Michigan Family Practice Program in 1978. Those employees included are Sharon Blanchard, Peggy Campbell, Margaret Davies, Terry Davies, Marge Faist, Gail Finch, Sally Hinderer, Dale Lefever, Carol Miller, Betty Mull, Diane Parsho, Jim Peggs, Larry Smith, Denise Smyth, Sheryl Trinkle, Linda Warren, and Toni Wilson.

The Oscar Mayer Co. donated special prizes for the lunch festivities. Contests for the best decorated hot dog and best recited rap including the words dog and weenie were held. The

"Oscar" award was presented to Briarwood M-Care Health Center for the combined winning entries.

The winners will have their name engraved on the Oscar Plaque as the 1988 Champs.

**Tell Them
You Read It
in
THE STANDARD**

**NOW OPEN!
YOU PICK
STRAWBERRIES
at
NORTON FARMS**

Located 1/2 mile east of Saline

**OPEN DAILY, 8 a.m. to 8 p.m.
FOR INFORMATION (313) 429-9342**

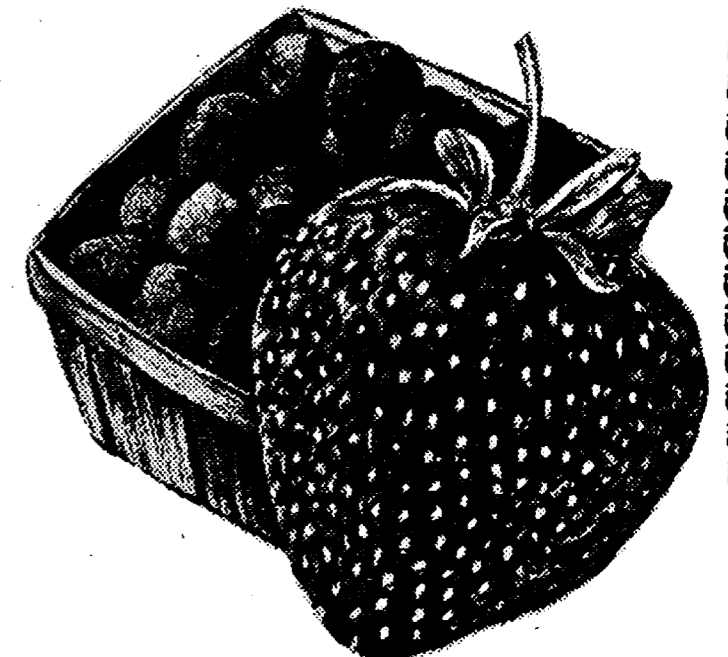

Dads, Scouts Work Hard At South School Playground

Cub Scout dads from South school pack 455 built a structure around new playground equipment and erected a split rail fence at the entrance to the park last Saturday, June 4.

The structure was built of landscaping timbers and secured to the ground with concrete and anchors.

A sandbox was built into one corner and a fenced area on the opposite corners will become the home of two new shade trees.

The structure was built to help retain wood chips around the base of the playground equipment and give the children a safe play area.

Funds were provided by Parent Teachers South.

Those involved in the project included Steve Wright, Brian Jancovik, Jack Long, Chris Long, and Kevin Long.

Chris Long is co-owner of Walkow's Home Improvement of Manchester. In addition to donating his time and labor, Chris also provided equipment and materials.

The U.S. Department of Labor awarded a total of \$1 million in grants to 12 non-profit organizations to help develop effective anti-drug abuse programs to assist employees in the workplace. Grants were made under the Anti-Drug Abuse Act of 1986.

PARISHO & COMPANY

Professional Corporation

JAMES (JAY) W. PARISHO, C.P.A.

CERTIFIED PUBLIC ACCOUNTANT

Two locations to serve you:

1905 Pauline Boulevard, Suite 5 107 1/2 South Main, P.O. Box 251
Ann Arbor, Michigan 48103-5001 Chelsea, Michigan 48118
313/995/5656 313/475-9640

WE SERVICE: Personal — Corporate — Partnership — Farms
ACCOUNTING — TAX PREPARATION & CONSULTING — FINANCIAL PLANNING

Appointments available Monday through Saturday

State Licensed and Insured

JERRY HANSEN & SONS ROOFING & SIDING COMPANY

Phone (313) 994-4232

P.O. Box 2123, Ann Arbor, Mich. 48106

ALL TYPES OF ROOF REPAIRS, SIDING, GUTTERS,
DOWNSPOUTS INSURANCE WORK

27 Years Experience

DRAINS and SEWERS CLEANED ELECTRICALLY

SINKS
SUMPS
TOILETS



FLOOR
DRAINS
MAIN
LINES
STORM
SEWERS

PROMPT SERVICE



SEPTIC TANKS — Cleaned, Installed, Repaired
DRAINFIELD & OTHER EXCAVATING

• RESIDENTIAL • COMMERCIAL • INDUSTRIAL

BOLLINGER SANITATION SERVICE

PHONE (313) 475-2097

Trustcorp Bank and the Chelsea Chamber of Commerce Present:

A Special Chelsea Edition of

Lunch & Learn

Speaker:

Michael R. Prochaska

President, M. R. Prochaska, Inc.
Vice President of Development,
Frankel Associates
Past Planning Director, City of Ann Arbor

"Can Downtown and
Shopping Centers Coexist?"

Wednesday, June 22, 1988
12 Noon

Chelsea Office of Trustcorp Bank
1478 Chelsea-Manchester Road

Tickets — \$7.00
(Lunch Included)

Reservations Required
Call 475-9154

**Trustcorp
Bank**

SATELLITE SYSTEMS

Sold-Installed
Served



Channel Master
and Birdview

We Also Service
Other Leading Brands

VIDEO CIPHER DECODERS

Sold and Served

LOY'S TV

512 N. Maple Rd., Ann Arbor

Ph. 769-0198

Open M-F 9-8, T-W-Th-S, 9-6



Other credit plans available

TOWNSHIP OF SYLVAN WASHTENAW COUNTY, MICHIGAN SYLVAN TOWNSHIP CABLE COMMUNICATIONS FRANCHISE ORDINANCE

TABLE OF CONTENTS

Section 1. SHORT TITLE

Section 2. DEFINITIONS

- 1) Activated Channels
- 2) Affiliate
- 3) Basic Cable Service
- 4) Board
- 5) Cable Channel or Channel
- 6) Cable Operator
- 7) Cable Service
- 8) Cable System, Community Antenna Television System, CATV, System
- 9) Exclusion—Retransmission of TV signal
- 10) Exclusion—Multiple Unit Dwelling
- 11) Exclusion—Common Carrier
- 12) Exclusion—Electric Utility
- 13) Commercial Use
- 14) Commercially Impracticable
- 15) FCC
- 16) Franchise
- 17) Franchise Expiration
- 18) Franchise Fee

Section 3. GENERAL FRANCHISE REQUIREMENTS

- 1) Purposes
- 2) National Policy
- 3) Growth, Development, Needs
- 4) Regulation of Cable Systems
- 5) Diversity of Information and Services
- 6) Renewals
- 7) Competition, Unnecessary Regulation
- 8) Franchise Required
- 9) Joint Administration
- 10) Nonexclusivity
- 11) Rights-of-Way
- 12) Discrimination Based on Income
- 13) Discrimination, Hearing Impaired
- 14) Permits, Licenses
- 15) Federal, State Law
- 16) Safety Requirements
- 17) Removal of Facilities Upon Subscriber's Request
- 18) Protection of Subscriber Privacy
- 19) Grant of Franchise
- 20) Franchise Agreement
- 21) Application
- 22) Channels' Capacity, Rates, Public, Education or Governmental Use
- 23) Term of Franchise
- 24) Proof of Insurance, Bond
- 25) Payment of Application Fee
- 26) Application Fee
- 27) Conditions Precedent to Grant of Franchise
- 28) Sufficiency of Information
- 29) Complaint Procedure
- 30) Business Office Hours
- 31) Administration
- 32) Notice to Subscribers
- 33) Board Determination
- 34) Effect on Non-Service Area
- 35) Public Meeting

Section 4. RENEWAL OF FRANCHISE

- 1) Pre-Proposal Procedure
- 2) Information Required
- 3) Post-Proposal Procedure
- 4) Compliance with the Franchise
- 5) Evaluation of Service
- 6) Capabilities of Cable Operator
- 7) Township's Future Needs
- 8) Fair Hearing, Notice
- 9) Denial of Renewal
- 10) Optional Procedure
- 11) Transfer of Ownership
- 12) Renewal Fee

Section 5. TRANSFER OR CHANGE OF CONTROL OF FRANCHISE

- 1) Transferability
- 2) Transfers Less Than 25 Percent of Ownership or Control
- 3) Procedure
- 4) Right of First Refusal
- 5) Receivership—Foreclosure—Bankruptcy
- 6) Transfer Fee

Section 6. MODIFICATION OF FRANCHISE

- 1) Modification of Franchise Requirements
- 2) Facilities, Equipment
- 3) Service
- 4) Public Proceeding
- 5) Modification Without Township Approval
- 6) Availability
- 7) Royalty
- 8) Service Exception
- 9) Public Education, Governmental Access
- 10) New Technologic Developments

Section 7. REVOCATION OF FRANCHISE

- 1) Grounds for Revocation
- 2) Enforcement
- 3) Rules and Procedures
- 4) Inability to Provide Service
- 5) Change in Community Needs
- 6) Notice to Correct
- 7) Administrative Proceeding
- 8) Notice, Fair Hearing
- 9) Conditions of Sale

Section 8. FRANCHISE FEE

- 1) Fee
- 2) Limitations
- 3) Pass Through to Subscribers—Increase
- 4) Pass Through to Subscribers—Decrease
- 5) Court Proceedings, Burden of Proof
- 6) Payment of Fee, Late Charges
- 7) Payments—Not a Release or Accord and Satisfaction

Section 9. REGULATION OF RATES

Section 10. CABLE CHANNELS FOR PUBLIC, EDUCATIONAL OR GOVERNMENTAL USE

- 1) Township's Authority
- 2) Enforcement
- 3) Rules and Procedures
- 4) Editorial Control
- 5) Public Service Installations

Section 11. REGULATION OF SERVICES, FACILITIES, AND EQUIPMENT

- 1) Township's Authority to Regulate
- 2) Diversity of Information Services
- 3) Cable Channels for Commercial Use
- 4) Channels: 36-54
- 5) Channels: 55-100
- 6) Channels: 101 or more
- 7) Channels: 35 or less
- 8) Enforcement
- 9) Channel Capacity—Designation
- 10) Unused Channel Capacity
- 11) Public, Educational, Governmental Channel Designation
- 12) Obsolete or Indecent Programming
- 13) Device—Prohibit Viewing
- 14) Number of Channels

Section 12. SIGNAL QUALITY REQUIREMENTS

- 1) Color, Stereo TV signals
- 2) Quality of Reception
- 3) Subscription Demonstrations
- 4) FCC Requirements

Section 13. CONSTRUCTION, ERECTION, AND COMMON USE OF POLES

- 1) Construction and Installation of system
- 2) Erection, Removal, and Common Use of Poles
- 3) Underground Locations
- 4) Construction—Township Approval

Section 14. OPERATION AND MAINTENANCE

- 1) Effective, Prompt Service
- 2) Business Office, Telephone
- 3) Repairs

Section 15. CONSUMER PROTECTION

- 1) Customer Service, Construction Schedules
- 2) Equal Employment Opportunity
- 3) Establish Requirements

Section 16. LIABILITY INSURANCE AND INDEMNIFICATION

- 1) Insurance
- 2) Workmen's Compensation Insurance
- 3) Automobile Insurance
- 4) Notice of Policy Cancellation
- 5) Filing of Policy Copies with Township Clerk
- 6) Indemnification
- 7) Review/Modification of Coverage
- 8) Construction Bond
- 9) Removal of CATV Systems; Bond

Section 17. MAPS, PLATS, AND REPORTS

- 1) Inspection of Records
- 2) Periodic Reports
- 3) Annual Financial Reports
- 4) Filing and Communications with Regulatory Agencies
- 5) Fixtures, Subscribers
- 6) Additional Information

SECTION 3. GENERAL FRANCHISE REQUIREMENTS

Purposes. The purposes of this Ordinance are:

- A) National Policy. Establish policies consistent with national policies concerning cable communications.
- B) Growth, Development, Needs. Establish procedures and standards which will encourage the growth and development of cable systems and which assure that cable systems subject to this Ordinance are responsive to the needs and interests of the Township.
- C) Regulation of Cable Systems. Establish guidelines and standards for the regulation of cable systems.
- D) Diversity of Information and Services. Assure that cable communications subject to this Ordinance provide and are encouraged to provide the widest possible diversity of information sources and services to the public.
- E) Renewals. Establish an orderly procedure for franchise renewal which protects cable operators against unfair denials of renewal where the operator's past performance and proposal for the future meet the standards established by this Ordinance.
- F) Competition, Unnecessary Regulation. Promote competition in cable communications and minimize unnecessary regulation that would impose an undue economic burden on the industry.
- G) Franchise Required. A cable operator shall not provide cable service in the Township without a franchise granted pursuant to this Ordinance, except where a cable operator provides cable service to those areas in the Township which are within the jurisdiction of a franchising authority other than the Township.

SECTION 22. CHANGES IN FEDERAL OR STATE REGULATION

SECTION 24. EFFECTIVE DATE, PUBLICATION

WASHTENAW COUNTY, MICHIGAN ORDINANCE NO. 16

AN ORDINANCE ESTABLISHING A POLICY CONCERNING CABLE COMMUNICATIONS; TO ESTABLISH FRANCHISE PROCEDURES AND STANDARDS WHICH ENCOURAGE THE GROWTH AND DEVELOPMENT OF CABLE SYSTEMS AND ASSURE THAT CABLE SYSTEMS ARE RESPONSIVE TO THE NEEDS AND INTERESTS OF THE TOWNSHIP; TO ESTABLISH GUIDELINES WITH RESPECT TO THE REGULATION OF CABLE SYSTEMS; TO ASSURE THAT CABLE COMMUNICATIONS PROVIDE AND ARE ENCOURAGED TO PROVIDE THE WIDEST POSSIBLE DIVERSITY OF INFORMATION SOURCES AND SERVICES TO THE PUBLIC; TO GRANT AND RENEW FRANCHISES; TO PROMOTE COMPETITION IN CABLE COMMUNICATIONS; AND TO MINIMIZE UNNECESSARY REGULATION THAT WOULD IMPOSE AN UNDEUE ECONOMIC BURDEN ON CABLE SYSTEMS; AND TO REPEAL ALL ORDINANCES OR PARTS OF ORDINANCES INCONSISTENT WITH THIS ORDINANCE.

THE TOWNSHIP OF SYLVAN WASHTENAW COUNTY, MICHIGAN ORDAINS:

SECTION 1. SHORT TITLE.

This ordinance shall be known and may be cited as the Sylvan Township Cable Communications Franchise Ordinance.

SECTION 2. DEFINITIONS.

For the purpose of this Ordinance, the following terms, phrases, words and their derivations shall have the meaning given herein unless the context clearly indicates that a different meaning is intended. Words used herein shall be always mandatory and not merely directory.

1) "Activated Channels" means those channels engineered at the head-end of the cable system for the provision of services generally available to residential subscribers of the cable system, regardless of whether such services actually are provided, including any channel designated for public, educational, or governmental use.

2) "Affiliate" when used in relation to any person, means another person who owns or controls, is controlled by, or is under common ownership or control with such person.

3) "Basic Cable Service" means any service tier which includes the retransmission of local television broadcast signals.

4) "Board" is the Board of Trustees of the Township of Sylvan.

5) "Cable Channel" or "Channel" means a portion of the electromagnetic frequency spectrum which is used in a cable system and which is capable of delivering a television channel.

6) "Cable Operator" means any person or group of persons who provides cable service over a cable system and directly or through one or more affiliates owns a significant interest in such cable system, or who otherwise controls or is responsible for, through any arrangement, the management and operation of such a cable system.

7) "Cable Service" means the one-way transmission to subscribers of video programming, or other programming service and subscriber interaction, if any, which is required for the selection of such video programming or other programming service.

8) "Cable System", "Community Antenna Television System", "CATV", "System" shall mean a facility consisting of a set of closed transmission paths and associated signal generation, reception, and control equipment that is designed to provide video programming and video programming and which is provided to multiple subscribers within the Township, but does not include:

A) Exclusion—Retransmission of TV Signal. A facility that serves only to retransmit the television signal of one or more television broadcast stations.

B) Exclusion—Multiple Unit Dwelling. A facility that serves only subscribers in one or more multiple unit dwellings under common ownership, control, management, use, or such facility or facilities use any public right-of-way.

C) Exclusion—Common Carrier. A facility of a common carrier being excluded by federal law from franchise regulation, except that such facility shall be considered a cable system to the extent such facility is used in the transmission of video programming directly to subscribers.

D) Exclusion—Electric Utility. Any facility of any electric utility used solely for operating its electric utility system.

9) "Commercial Use" means the provision of video programming, whether or not for profit.

10) "Commercially Impracticable" with respect to any requirement applicable to a cable operator, that it is commercially impracticable for the cable operator to comply with such requirement as a result of a change in conditions which is beyond the control of the cable operator and the nonoccurrence of which was a basic assumption on which the requirement was based.

11) "FCC" means any agency of the United States, including the Federal Communications Commission, Washington, D. C.

12) "Franchise" means an initial authorization, renewal thereof, issued by a franchising authority, whether such authorization is designated as a franchise, permit, license, resolution, contract, certificate, agreement, or otherwise, which authorizes the construction or operation of a cable system.

13) "Franchise Expiration" means the date of the expiration of the term of the franchise as provided in the franchise agreement.

14) "Franchise Fee" means the fee to be paid by a cable operator pursuant to Section 9 of this Ordinance and includes any tax, fee, or assessment, and any kind imposed by the Township on a cable operator or cable subscriber, or both, solely because of their status as such. The term does not include:

A) Any tax, fee, or assessment of general applicability (including any such tax, fee, or assessment imposed on both utilities and cable operators or their services but not including a tax, fee, or assessment which is unduly discriminatory against cable operators or cable subscribers);

B) Capital costs which are incurred by the franchisee or the cable operator for public, educational, or governmental access facilities;

C) Requirements or charges incidental to the awarding or enforcing of the franchise, including payments for bonds, security funds, letters of credit, insurance, indemnification, penalties, or liquidated damages;

D) Any fee imposed under title 17, United States Code.

15) "Franchising Authority" means any governmental entity empowered by Federal, State, or local law to grant a franchise.

16) "Gross Revenues", unless otherwise provided by Federal or State law, means the total revenues received by the cable operator from all cable services in the Township being subject to this Ordinance and includes all forms of consideration such as initial lump sum payments or connection charges, advertising and security services.

17) "Institutional Network" means a communication network which is constructed or operated by the cable operator and which is generally available only to subscribers who are not residential subscribers.

18) "Other Programming Service" means information that a cable operator makes available to all subscribers generally.

19) "Person" means an individual, partnership, limited partnership, association, joint stock company, trust, corporation, or governmental entity.

20) "Public, Educational, or Governmental Access Facilities" means channel capacity designated for public, educational, or governmental use of such capacity.

21) "Service Tier" means a category of cable service or other services provided by a cable operator and for which a separate rate is charged by the cable operator.

22) "State" means the State of Michigan or political subdivision or agency thereof.

23) "Street" means streets, avenues, highways, boulevards, concourses, driveways, bridges, tunnels, parks, parkways, waterways, alleys, all other public rights-of-way, and public grounds or waters within or belonging to this Township being subject to this Ordinance.

24) "Township" is the Township of Sylvan.

25) "Video Programming" means programming provided by, or general considered comparable to programming provided by, a television broadcast station.

condition and net worth of the applicant; and such other and further information as requested by the Board.

3) Channels' Capacity, Rates, Public, Educational or Governmental Use. Each applicant shall attach to the application a proposal setting forth the video programming and other programming services which shall be made available to the subscribers within the area to be serviced; the rates to be charged for such services; the channel capacity to be designated for public, educational or governmental use; the channel capacity on institutional networks to be designated for educational or governmental use; and a statement respecting the receipt of the Board may not require, as part of a proposal for a franchise or renewal thereof, a channel capacity other than provided by Federal law.

4) Term of Franchise. The term of the franchise shall be specified in the franchise agreement, but in no event shall the period exceed thirty (30) years. The franchise shall commence upon the date in which the cable operator meets the requirements of subparagraphs A, B, and C below. In the event said conditions are not met within thirty (30) days of the date of the Board approving the franchise agreement, the franchise agreement shall be null, void and of no effect.

A) Unconditional Acceptance. A duly authorized representative of the owner of the cable system shall ratify the franchise agreement within thirty (30) days of the date of the Board's approval of the terms, provisions, and conditions of the franchise as approved by the Board and agree to comply and abide by all its provisions, terms, and conditions. Such acceptance shall be in writing and signed by the cable operator or its duly authorized representative by law to administer affairs.

B) Proof of Insurance, Bond. The cable operator shall file with the Township Clerk copies of all policies provided for in this Ordinance, which shall be approved by the Township Attorney.

C) Payment of Application Fee. Payment in full of the Application Fee as provided for in subsection 4(5).

5) Application Fee. The Board shall establish a non-refundable application fee which fee shall be the fee to be paid by the applicant for the application, the application publication and notice requirements and attorney fees. The Board may require the application fee to be paid prior to the Board acting on the resolution to approve the franchise agreement.

6) Conditions Precedent to Grant of Franchise. No franchise shall be issued by the Board to any applicant until:

A) Sufficiency of Information. The information and documents provided for in subsection 4(2) are determined by the Board to be complete and in form to permit a preliminary Board review. Nothing provided for in this Ordinance shall be construed to prohibit the Board from requiring further or additional information or documents.

B) Complaint Procedure. Procedures have been established and approved by the Board for the investigation and resolving of all complaints regarding the operation of the cable service.

C) Business Office Hours. The applicant shall establish and maintain a regular business office and a twenty-four (24) hour, seven (7) days-a-week telephone number to receive subscriber complaints.

D) Administrator. The Board may establish a committee composed of one or more persons to be responsible for the administration of a franchise granted pursuant to this Ordinance, such administrator(s) shall supervise and shall be the complaint procedure set forth in the franchise.

E) Notice to Subscribers. The franchise shall provide that the applicant shall give notice to subscribers at the time of the initial subscription of the procedure for reporting and resolving complaints.

F) Board Determination. The Board shall make a finding based on the information and documents submitted by the applicant that the applicant has the technical, administrative and financial ability to provide the cable service set forth in the franchise.

7) Effect on Non-Service Area. In considering an application or renewal thereof, the Board shall consider the effect which the proposed franchise may have on the economic feasibility of providing cable service to areas within the Township not currently receiving cable service.

8) Public Meeting. Prior to the Board's acting on any application for a franchise, the Township shall publish in a newspaper having general circulation in the Township the date and place of the Board meeting in which the applicant shall be heard and considered by the Board. The notice shall state the area to which the applicant intends to provide cable service, the proposed programming, and rates. The Township Clerk shall send by ordinary mail to the applicant a copy of such notice. The application, notice of the time and place of such meeting and such further notices as may be required pursuant to subsection 3(4) of this Ordinance. At such hearing the applicant and public shall be provided an opportunity to be heard. The Board shall be required to conduct such proceedings in accordance with the Michigan Open Meeting Act.

SECTION 5. RENEWAL OF FRANCHISE

1) Pre-Proposal Procedure. During the six (6) month period which begins with the 36th month before the franchise expiration, the Township shall, on its own initiative and shall at the request of the cable operator, commence proceedings which afford the public in the Township appropriate notice and participation for the purpose of identifying the future cable-related community needs and interests and reviewing the performance of the cable operator and shall be completed during the then current franchise term. Upon completion of these proceedings, the cable operator seeking renewal of the franchise may, on its own initiative or at the request of the Township, submit a proposal for renewal.

2) Information Required. Subject to Section 12, any such proposal shall contain such material as the Township may require, including proposals for an upgrade of the cable system. The Township may establish a date by which such proposal shall be submitted.

3) Post-Proposal Procedure. Upon submission by a cable operator of a proposal to the Township for renewal of the franchise, the Township shall provide prompt public notice of such proposal and shall, within the six (6) month period which begins on the completion of any proceeding under subsection 1 above, renew the franchise or issue a preliminary assessment that the franchise should not be renewed and, at the request of the cable operator or on its own initiative, commence an administrative proceeding providing prompt public notice of such proceeding in accordance with subsection 5(4) of this Ordinance.

A) Compliance with the Franchise. The cable operator has substantially complied with the major terms of the existing franchise and applicable law.

B) Evaluation of Service. The quality of the cable operator's service, including signal quality, response to consumer complaints, and billing practices, but without regard to the mix, quality, or level of cable services or other services provided over the system, has been reasonable in light of community needs.

C) Capabilities of Cable Operator. The cable operator has the financial, legal, and technical ability to provide the services, facilities, and equipment as set forth in the cable operator's proposal.

D) Township's Future Needs. The cable operator's proposal is reasonable to meet the future cable-related community needs and interests and taking into account the cost of meeting such needs and interests.

4) Fair Hearing, Notice. In any proceeding under subsection 5(3), the cable operator shall be afforded adequate notice and the cable operator and the Township, or its designee, shall be afforded the opportunity for full participation, including the right to introduce evidence including evidence related to issues raised in the proceedings under subsection 5(1), to require the production of evidence, and to question witnesses. A transcript shall be made of any such proceeding. At the conclusion of the proceedings, the Board shall issue a written decision granting or denying the proposal for renewal based upon the record of such proceeding and transmit a copy of such decision to the cable operator. Such decision shall state the reasons therefor and shall be subject to appeal.

5) Denial of Renewal. Any denial of a proposal for renewal shall be based on one or more adverse findings made with respect to the factors described in subparagraphs A through D of subsection 5(3), pursuant to the record of the proceedings under subsection 5(4). The Board may not base a decision of renewal on the basis of subparagraphs 5(A) or 5(B) without first providing the cable operator with notice describing the infraction and providing the cable operator an opportunity to correct such deficiency. The Township shall provide a written decision granting or denying the proposal for renewal in any case in which it is determined that the Township has waived its right to object or has effectively acquiesced.

6) Optional Procedure. Notwithstanding the provisions of subsections 1 through 5 of this Section, the cable operator may submit a proposal for the renewal of a franchise pursuant to this subsection at any time, and the Township may, after affording the public adequate notice and opportunity for comment, grant or deny such proposal at any time (including the period prior to the expiration of the then current franchise term). The provisions of subsections 1 through 5 of this Section shall not apply to a decision to grant or deny a proposal pursuant to this subsection. The denial of a renewal pursuant to this subsection shall not affect action on a renewal pursuant to subsection 5(4). The Board may not base a decision of renewal on the basis of subparagraphs 5(A) or 5(B) without first providing the cable operator with notice describing the infraction and providing the cable operator an opportunity to correct such deficiency. The Township shall provide a written decision granting or denying the proposal for renewal in any case in which it is determined that the Township has waived its right to object or has effectively acquiesced.

7) Transfer of Ownership. If a renewal of a franchise held by a cable operator is denied and the Township acquires ownership of the cable system or effects a transfer of ownership of the system to another person, such acquisition or transfer shall be at fair market value as determined on the basis of the cable system valued as a going concern but with no value allocated to the franchise itself.

8) Renewal Fee. The Board by resolution shall establish a renewal fee which shall be the reasonable expenses incurred by the Township for processing a renewal of a franchise, to include notice expenses and attorney fees.

SECTION 6. TRANSFER OR CHANGE OF CONTROL OF FRANCHISE

1) Transferability. Except with the express approval of the Board, and as provided in subsection 6(2), a franchise granted pursuant to this Ordinance is nontransferable by the holder of the franchise to any other person or group of persons acting in concert, none of whom already own or control an interest in the cable operator. Such approval shall not unduly be withheld.

2) Transfers Less Than 25 Percent of Ownership or Control. A franchise issued pursuant to this Ordinance shall not require Township approval when ownership or control of less than twenty-five (25%) percent of the right of control or ownership in the cable system is acquired by a person or group of persons acting in concert, none of whom already own or control twenty-five (25%) percent of the right of control or ownership, singularly or collectively. Any transfer, singularly or in the aggregate, of more than a twenty-five (25%) percent of the right of control or ownership interest, without the Township approval, shall be deemed a transfer of the franchise pursuant to Section 6 of this Ordinance. The cable operator shall file annually with the Township Clerk not later than ninety (90) days after the cable operator's fiscal year a complete list of the names of persons having a twenty-five (25%) percent or greater ownership interest in the cable system.

3) Procedure. Prior to the Board acting upon a request to transfer control or ownership, the Board shall obtain from the transferor and transferee such information and documents as is necessary or beneficial to determine that the transferee has the legal, technical and financial ability to fulfill the terms of the franchise, that the transferee has such bonds and insurance as provided for in this Ordinance, that the transferee accounts for all due taxes and fees, and that the interests of the Township shall not be adversely affected by such transfer. The Board, prior to acting upon a request to transfer control or ownership, shall provide notice of such transfer in a newspaper of general circulation in the Township, stating that the transfer of the franchise shall be subject to a public hearing at which an opportunity shall be provided for interested persons to address the Board.

4) Right of First Refusal. No franchise shall be transferred unless the holder shall first offer the system, lines, equipment, and customer lists to the transferee at a price of sixty (60) days upon such terms, price, and conditions as the holder desires to sell. If the Township shall tender to the holder during said sixty (60) days the price on the terms and conditions set forth in the notice of offer, then the notice of offer. If the Township shall fail to exercise the option, then the holder can sell free of this provision but not for any lesser price or more favorable terms and conditions than those offered to the Township. Provided, however, that if a franchise is held by a cable operator who is denied, pursuant to Section 5 of this Ordinance, and the Township acquires ownership of the cable system or effects a transfer of ownership of the system to another person, pursuant to this Section, any such acquisition or transfer shall be at fair market value as determined on the basis of the cable system valued as a going concern but with no value allocated to the franchise itself.

5) Receivership—Foreclosure—Bankruptcy. A franchise granted pursuant to this Ordinance shall, at the option of the Township, cease and terminate upon the filing of a petition for receivership or appointment of a receiver or trustee(s) to take over and conduct bankruptcy or other action or proceeding, unless such receivership or trusteeship, shall have been vacated prior to the expiration of said one hundred twenty (120) days. The Township shall be required to establish a transfer fee which shall be the reasonable expenses incurred by the Township for processing a transfer of a franchise, to include notice expenses and attorney fees.

SECTION 7. MODIFICATION OF FRANCHISE REQUIREMENTS

1) Modification of Franchise Requirements. During the period of a franchise, the cable operator may obtain from the Township modifications of requirements in such franchise.

A) Facilities, Equipment. In the case of any such request for facilities or equipment, including public, educational, or governmental access facilities or equipment, if the cable operator demonstrates that it is commercially impracticable for the operator to comply with such requirement, and the proposal by the cable operator to modify such requirement is approved by the Board, the Board may, in its discretion, appropriate because of commercial impracticability.

B) Service. In the case of any such requirement for service, if the cable operator demonstrates that the mix, quality, and level of services required by the franchise at the time it was granted will be maintained after such modification.

2) Public Proceeding. Any final decision by the Township under Section 7 shall be made in a public proceeding. Such decision shall be made within 120 days after receipt of such request by the Township, unless such 120-day period is extended by mutual agreement of the cable operator and the Township.

3) Modification without Township Approval. Notwithstanding subsection 1 above, a cable operator may, upon 30 days advance notice to the Township, rearrange, replace, remove a particular service or equipment required by the franchise if:

A) Availability. Such service is no longer available to the cable operator; or

B) Royalty. Such service is available to the cable operator only upon the payment of a royalty rate in excess of the rates for all of the services provided by the cable operator, and the States Code, which the cable operator can document is substantially in excess of the amount of such payment required on the date of the cable operator's offer to provide such service, and has not been specifically compensated through a rate increase.

4) Service Exception. Notwithstanding subsections 7(1) and (2), a cable operator may take such actions to rearrange a particular service from one service tier to another or otherwise offer the service to other subscribers, and such actions, if involved in such actions are not subject to regulation under Section 10 of this Ordinance.

5) Public, Educational, Governmental Access. A cable operator may not obtain modification under this Section of any requirement for services relating to public, educational or governmental access.

6) New Technologic Developments. It shall be the policy of the Township to liberally amend a franchise granted pursuant to this Ordinance upon request to conform to new technology, and shall, whenever necessary to enable the cable operator to take advantage of any developments in the field of transmission of television and radio signals which will afford it an opportunity to more effectively, efficiently, or economically serve its subscribers, the cable operator shall be required to make any amendment or to prohibit it from unilaterally changing its policies as stated herein.

SECTION 8. REVOCATION OF FRANCHISE

1) Grounds for Revocation. A franchise granted pursuant to this Ordinance shall be subject to revocation by resolution of a majority of the Board to revoke the franchise based on the following:

A) Breach of Franchise. The cable operator has substantially failed to comply with the material terms of the existing franchise.

4) Obscene or Indecent Programming. Nothing in this Ordinance shall be construed as prohibiting the Board and a cable operator from specifying, in a franchise agreement or renewal thereof, that certain cable service shall not be provided or shall be provided subject to conditions if such cable service is obscene or is in conflict with community standards in that it is lewd, lascivious, filthy, or indecent or is otherwise unprotected by the Constitution of the United States.

5) Device—Prohibit Viewing. In order to restrict the viewing of programming which is obscene or indecent, upon the request of a subscriber, a cable operator shall provide (by sale or lease) a device by which the subscriber can prohibit viewing of a particular cable service during periods selected by that subscriber.

6) Number of Channels. The cable system shall be capable of two way service and of transmitting at least thirty-five (35) channels.

SECTION 13. SIGNAL QUALITY REQUIREMENTS.

1) Color, Stereo TV Signals. The facilities used by the cable operator shall be capable of distributing color and stereo TV signals. All signals received by the cable operator in color and/or stereo shall be transmitted to the subscribers in color and/or stereo.

2) Quality of Reception. The cable operator shall produce a picture, whether in black and white or in color, that is undistorted, free from ghost images, and accompanied with proper sound. A typical standard production television set in good repair and as good as the state of the art allows, and shall transmit signals of adequate strength to produce good pictures with good sound at all outlets without causing cross-modulation in the cables or interfering with other electrical or electronic systems. For purposes of this Section, the standards to be applied in determining whether or not the cable operator is producing a good picture or transmitting signals of adequate strength to produce same are those acceptable standards set forth in the rules and regulations of the Federal Communications Commission relative to community antenna television systems as amended or as shall be amended hereafter.

3) Subscription Demonstrations. The cable operator shall demonstrate by instruments and otherwise to subscribers, upon request, that a signal of adequate strength and quality is being delivered. Such demonstration shall be made by taking a standard production television set with a screen of sufficient area as to clearly demonstrate the relative merit of the receiving signal.

4) FCC Requirements. The cable operator shall comply with all rules and regulations of the FCC with respect to transmissions, carriage, and distribution of signals.

SECTION 14. CONSTRUCTION, ERECTION, AND COMMON USE OF POLES.

1) Construction and Installation of System. Subject to the provisions and restrictions of the franchise, this Ordinance, and Federal and State law, the cable operator shall have the right to construct, erect, operate, and maintain in, upon, along, across, above, over and under the streets, alleys, public ways, and public places now laid out or dedicated, and all extensions thereof, and additions thereto in the Township, poles, wires, cables, underground conduits, manholes, and other conductors and fixtures necessary for the maintenance and operation of a CATV system in the Township; and to lease, rent, or in any other lawful manner, obtain the use of towers, poles, lines, cables, and other equipment and facilities from any and all holders of public licenses and franchises within the limits of the Township, including, but not limited to, Detroit Edison Company and Michigan Bell Telephone Company, and to use same on such terms as agreed upon subject to all existing and future ordinances of the Township. The poles used for the construction and distribution system shall be those erected and maintained by Detroit Edison Company and/or Michigan Bell Telephone Company when and where applicable, providing mutually satisfactory rental arrangements can be entered into with said companies.

2) Erection, Removal, and Common Use of Poles. No poles or other wire holding structures shall be erected by the cable operator without prior approval of the Township with respect to location, height, type and other pertinent aspects. However, location of any pole or wire holding structure of the cable operator shall be a vested interest and such pole and structure shall be removed or modified by the cable operator at its own expense whenever the Township determines that the public convenience would be enhanced thereby. Where poles or other wire holding structures already in existence for the use in serving the Township are available for use by the cable operator, the cable operator shall not make arrangements for such use, the Township may require the cable operator to use such poles and structures if the Township determines that the public convenience would be enhanced thereby and the terms of the use available to the operator are just and reasonable. Where the Township or a public utility serving the Township desires to make use of the poles or other wire holding structures of the cable operator, but agreement thereof with the cable operator cannot be reached, the Township may require the cable operator to permit such use for such consideration and upon such terms as the Township Board shall determine to be just and reasonable. If the Township Board determines that the use would enhance the public convenience and would not unduly interfere with the cable operator's operation.

3) Underground Locations. In those areas of the Township where transmission or distribution facilities of both the cable operator and public utility providing telephone service and the utility providing electric service are underground or hereafter may be placed underground, then the cable operator shall likewise construct, operate and maintain all of its transmission and distribution facilities underground to the maximum extent that then existing technology permits, and in conformance with the then existing National Electrical Safety Code, The Bureau of Standards Handbook and Telephone Systems Practices governing joint attachments and practices, as well as in conformance with all applicable state and local ordinances and codes. If and when necessary, amplifiers and/or transformers in the cable operator's transmission and distribution lines may be appropriate housings upon the surface of the ground. Said housings and the location and construction of all work required by or pursuant to this Ordinance shall be approved in advance by the Township.

4) Construction—Township Approval. Prior to the commencement of construction, the cable operator shall obtain the Township's approval, which shall not be unreasonably withheld. The cable operator where practicable shall utilize existing poles in the Township. It is the stated intention of the Township that all holders of public franchises and rights within the corporate limits of the Township will cooperate with the cable operator's usage of their poles and pole line facilities whenever possible so that the number of new or additional pole line facilities installed within the Township may be minimized.

SECTION 15. OPERATION AND MAINTENANCE.

1) Effective, Prompt Service. The cable operator shall render effective service, make repairs promptly and interrupt service only for good cause and for the shortest time possible. Such interruptions, insofar as is possible, shall be preceded by notice and shall occur during periods of minimum use of the system.

2) Business Office, Telephone. The cable operator shall maintain an office in the County of Washtenaw which shall be open all usual business hours, have a listed local phone or toll-free number and be so operated that complaints and requests for repair or adjustments may be received at any time, 24 hours each day.

3) Repairs. The cable operator shall possess and maintain personnel and equipment necessary to respond in an effective and timely manner to repairs and maintenance caused by naturally occurring phenomena of nature.

SECTION 16. CONSUMER PROTECTION.

1) Customer Service, Construction Schedules. The Township may require, as part of a franchise or renewal thereof, subject to Section 5, provisions for enforcement of customer service requirements of the cable operator and construction schedules and other construction-related requirements of the cable operator.

SECTION 17. EQUAL EMPLOYMENT OPPORTUNITY.

1) Establish Requirements. The Township, in accordance with Federal and State law, may establish or enforce any requirement respecting equal employment opportunity, including any requirement which affords equal employment opportunity protection for employees, and may establish, enforce or encourage any cable operator to conduct business with enterprises which are owned or controlled by members of minority groups or which have their principal operations located in the Township.

SECTION 18. LIABILITY INSURANCE AND INDEMNIFICATION.

1) Insurance. The cable operator shall, at all times during the term of a franchise granted pursuant to this Ordinance, carry and require their contractors to carry:

A) Insurance. Insurance in such forms and in such amounts as shall be approved by the Township, such approval not to be unreasonably withheld, to protect the Township and cable operator from and against any and all claims, injury or damage to persons or property, both real and personal, caused by the construction, erection, operation and maintenance of any structure, equipment, or appliance. The amount of such insurance shall not be less than \$500,000.00 as to any one person and \$1,000,000.00 as to any one accident for injury or death to persons and \$250,000.00 for damages to property.

B) Workmen's Compensation Insurance. Workmen's Compensation Insurance as required by the laws of the State of Michigan, as amended.

C) Automobile Insurance. Automobile insurance with limits of not less than

\$500,000.00/1,000,000.00 of public liability coverage and automobile property damage insurance with a limit of not less than \$500,000.00 covering all automotive equipment.

D) Notice of Policy Cancellation. All of said insurance shall provide a thirty (30) day notice to the Township Clerk in the event of material alteration or cancellation of any coverage afforded in said policies prior to the date said material alteration or cancellation shall become effective.

E) Filing of Policy Copies with Township Clerk. Copies of all policies required hereunder shall be furnished to and filed with the Township Clerk, prior to the commencement of the franchise agreement or the expiration of prior policies, as the case may be.

2) Indemnification. The cable operator shall indemnify, defend and hold the Township absolutely harmless from any and all liability arising out of a franchise granted, renewed or transferred in accordance with this Ordinance. Such indemnification shall include, but not be limited to, any damages, penalties, or other claims resulting from the acts or omissions of the cable operator, its assigns, employees, agents, invitees, or other persons and shall include, but not be limited to, damages to person or property arising out of the construction, maintenance or operation of the cable system, infringement of civil rights, patents, trademarks, trade names, copy rights, libel, or slander. The cable operator shall reimburse the Township for its actual expenses incurred to defend against any such action to include, but not be limited to, attorney fees, expert witness fees, discovery expenses, court fees, damages and penalties and interest thereon, and expense incurred on appeal.

3) Review/Modification of Coverage. The Board shall annually review the insurance provided for in this Section, and, if, in the reasonable determination of the Board, the insurance coverage is inadequate or in any manner insufficient to cover the cable operator's or the Township's liability, the Board shall so notify the cable operator and the cable operator shall provide such additional or further coverage ways of the date said notice is mailed. The failure or neglect of the cable operator to provide such further or additional coverage shall be cause to revoke the franchise in accordance with Section 8 of this Ordinance.

4) Construction Bond. Unless otherwise provided for in the Franchise Agreement, the cable operator shall, concurrently with its acceptance of the franchise, file with the Township Clerk and at all times thereafter maintain in full force and effect until terminated as hereinafter provided, at cable operator's sole expense, a corporate surety bond or, at the option of the Township, and irrevocable bank letter of credit in the amount set by the Township Board, conditioned upon the cable operator finally completing the construction and activation of the Cable Television System pursuant to the franchise and particularly in conformance with a provision in the franchise respecting construction schedule. If the cable operator shall fail to so complete said construction and activation, the surety shall have the right and opportunity of diligently completing such construction and activation, and failing so to do the Township at its option shall have the right to complete the construction, or any portion thereof, and the surety shall be liable to the Township, not to exceed the amount of the bond, for the reasonable cost incurred therefor.

Any extension of the aforesaid time limits must be authorized by the Township Board and the cable operator has finally completed the said construction and activation of the Cable Television System as aforesaid.

The rights reserved to the Township with respect to the construction bond are in addition to all other rights of the Township which are reserved by this Ordinance, or authorized by law, and no action, proceeding or exercise of right with respect to such construction bond shall affect any other right the Township may have.

The bond shall be in such form and with such sureties as are acceptable to the Township Clerk.

5) Removal of CATV Systems; Bond. At the expiration of the term of a franchise granted pursuant to this Ordinance or the termination and cancellation as provided therein, the Township shall have the right to require the cable operator to remove at its own expense any and all visible portions of the CATV System from the public ways within the Township. Upon acceptance of the franchise the cable operator shall furnish bond or, at the option of the Township, other satisfactory evidence of security in the amount of Twenty Thousand (\$20,000.00) Dollars to guarantee the payment of charges for work performed in the removal of the Cable System, as indicated above, upon termination of the franchise by any provision of this Ordinance.

SECTION 19. MAPS, PLATS, AND REPORTS.

1) Inspection of Records. The Township, its authorized designee shall have full and complete access to the cable operator's records and books relating to the cable system and such other cable systems which transmit from the headend(s) which transmit to the Township or which cable systems which have access to the public, educational or governmental channels utilized by the Township. Such records to include the cable operator's plans, contracts, engineering, accounting, financial, statistical, cost records, reports to stockholders, affiliates, partners and owners of the cable systems, agreements and franchises with other franchising authorities having access to the public, educational or governmental channels utilized by the Township or transmitting from the headend(s) which transmits to the Township. Such inspections shall be conducted at the business office of the cable operator during business hours or at such other place and time as is mutually agreed to by the Township and cable operator. The Township shall have the right to audit any and all amounts paid pursuant to this Ordinance or a franchise granted pursuant to this Ordinance.

2) Periodic Reports. Within thirty (30) days from the end of the preceding month, the cable operator shall file with the Township or its authorized designee (i) a balance sheet of the cable system current as of the end of the preceding thirty (30) day period (ii) a statement of the system's profits and losses for such period (iii) a statement of sources of revenue and expenses for such period. The cable operator shall submit to the Township of weekly subscriber activity report.

3) Annual Financial Reports. The cable operator shall file annually with the Township Clerk not later than ninety (90) days after the end of the cable operator's fiscal year a copy of any reports to its stockholders or partners, a copy of its Michigan Annual Report, an income statement applicable to the operations during the preceding 12-month period, a balance sheet, and a statement of its properties devoted to CATV operations, by categories, giving its investment in such properties on the basis of original cost less applicable depreciation. These reports shall be prepared or approved by a Certified Public Accountant and there shall be submitted along with them such other reasonable information as the Township shall request with respect to the cable operator's properties and expenses related to its CATV operations within the Township.

4) Filing and Communications with Regulatory Agencies. Copies of all petitions, applications and communications submitted to the FCC, Security and Exchange Commission, any other federal, state, or local regulatory commission or agency having jurisdiction in respect to any matter affecting CATV operations authorized pursuant to this Ordinance, or franchising authority having access to the public, educational or governmental channels being utilized by the Township, shall, upon request of the Township, also be submitted simultaneously to the Township.

5) Fictitious Subscribers. The cable operator shall, on or before the first day of April of each year, file with the Township Clerk a true and accurate map or plat, showing the location of all existing and proposed installations, which shall include all receiving and transmitting stations, all trunk lines, whether leased or owned outright and feed lines, whether leased or owned outright.

SECTION 20. RIGHTS RESERVED TO THE TOWNSHIP.

1) Franchise Subject to Police Power. The cable operator shall, at all times during the period of a franchise granted hereunder, be subject to all lawful exercise of the police power of the Township and to such reasonable regulations as the Township shall hereinafter provide. Such regulations may include prohibiting the cable operator's use of the Township streets or alleys for the installation of additional poles or underground cable, and may include regulations requiring, pursuant to Section 14, the transmission systems to be installed and maintained underground. The police power may be exercised through amendment of this Ordinance as well as through enactment of separate ordinances and regulations. Unless provided for in a franchise granted pursuant to this Ordinance, such amendments, enactments, and regulations may be adopted without consultation with the cable operator.

2) Police or Fire Alarm System. The Township shall have the right to install and maintain free of charge upon the poles and cables of the cable operator any wire and pole fixtures necessary for a police or fire alarm system, the condition of such wires or pole fixtures do not interfere with the cable communications operations of the cable

operator and that such installations shall be installed in a safe manner in conformance with State and Township regulations.

3) Supervision, Inspection. The Township shall have the right to supervise all construction or installation work performed subject to the provisions of the franchise and make such inspections as it shall find necessary to insure compliance with the terms of the franchise and all other pertinent provisions of law. At the expiration of the franchise or upon its termination or cancellation, as provided for herein, the Township shall have the right to require the cable operator to remove at its own expense all portions of the cable communications system from all public streets, alleys, ways, and areas within the Township.

SECTION 21. MISCELLANEOUS PROVISIONS.

1) Time of the Essence in This Franchise. The cable operator shall not be relieved of its obligation to comply promptly with any of the provisions of this Ordinance or franchise granted pursuant to this Ordinance by any failure of the Township to enforce prompt compliance.

2) Recourse of Cable Operator Against Township. The cable operator shall have no recourse whatsoever against the Township or its officers, boards, commissions, agents or employees for any loss, cost, expense or damage arising out of any provisions or requirement of this Ordinance or because of its enforcement.

3) Emergency Use of Facilities. In the case of emergency or disaster, the cable operator shall, upon request of the Township or its designated agent, make available its facilities to the Township for emergency use for the duration of such emergency or disaster. The cable system will be engineered to provide an audio alert system. This cable system would allow certain authorized officials to automatically override the "audio" signal of all channels and transmit and report emergency information. In the event of any such use by the Township, the Township will hold harmless and indemnify the cable operator from any damages or penalties resulting from the use of this service.

4) Township Right to Intervention. A cable operator who is granted a franchise pursuant to this Ordinance agrees to not oppose intervention by the Township in any suit or proceeding to which the cable operator is a party.

5) Township Enforcement Expense. A cable operator who is granted a franchise pursuant to this Ordinance agrees to pay to the Township its actual cost incurred to enforce the provisions of this Ordinance, to include without limitation proceedings pursuant to Section 8 of this Ordinance, or the terms of a franchise agreement granted pursuant to this Ordinance. Such costs to include, but not by way of limitation, filing fees, discovery expenses, expert witness fees, attorney fees, expenses incurred to enforce a judgment or incurred on appeal.

6) Captions. Captions or headings to sections or subsections thereof are intended to provide ready access to the Ordinance and shall not be construed in any manner to interpret the content of any section or subsection thereof.

SECTION 22. CHANGES IN FEDERAL OR STATE REGULATIONS.

This Ordinance is granted subject to the right of the Township or the cable operator to renegotiate the terms of the franchise at any time after the effective date of the franchise agreement upon thirty (30) days notice to the cable operator. Federal or state regulations after the date of service, extensions, or standards upon which the CATV System is to operate. Nothing contained in this Section shall be construed to prohibit the Township from exercising its right to modify this agreement unilaterally in the absence of notice from the cable operator that renegotiation is desired.

SECTION 23. SEPARABILITY.

1) Validity of Ordinance; Sections not Invalidated. If any section, subsection, paragraph, sentence, clause, phrase, or portion of this Ordinance is for any reason held invalid or unconstitutional by any court of competent jurisdiction, such portion shall be deemed a separate, distinct, and independent provision and such holding shall not affect the validity of the remaining portions hereof.

2) Terms of Ordinance; Application to Subsequent Cable Operators. This Ordinance does not cease to be effective upon the expiration date of a franchise agreement or change in the identity of the cable operator.

3) EFFECTIVE DATE, PUBLICATION. This Ordinance shall be published in full in a newspaper of general circulation qualified under State Law to publish legal notices, in the Township of Sylvan, within thirty (30) days after its adoption and shall be recorded in the Ordinance Book of the Township and such recording authenticated by the signatures of the Supervisor and the Township Clerk.

This Ordinance shall take effect on the day following publication of this Ordinance.

Introduced: June 7, 1988

Adopted: June 7, 1988

Published: June 15, 1988

Effective: June 16, 1988

Mary Harris, Clerk, Township of Sylvan.

Farm Credit Services Elects Officers

The Board of Directors of Farm Credit Services of Southeastern Michigan selected its officers at their organizational meeting held April 8, which followed the annual meeting held March 29 in Jackson.

Glenn Hanson was re-elected chairman and Gerald Surbrook was re-elected vice-chairman of the FLBA of Southern Michigan.

Glenn Hanson, age 66, from Livingston county, Howell, owns and cash crops 535 acres, and sells replacement dairy heifers. He has served as board member of the FLBA since September, 1959 (28 years). He is serving as chairman of the FLBA and the joint FCS board. Glenn represents Livingston county.

Gerald Surbrook, age 49, from Jackson county, Jackson, operates Grand Valley Farms in partnership with his wife, and son Rick and family. Own 730 acres and milks 70 registered Holsteins.

Farm Credit member with FLBA for nine years and PCA for six years. He is serving his second term as the FLBA director at large. He is serving in the capacity of vice-chairman of the FLBA board and the joint FCS board.

Gary Weidmayer was elected chairman, and Harold Kuder was elected vice-chairman of the PCA Board.

Gary Weidmayer, age 41, from Washtenaw county, Manchester, owns and operates a dairy operation consisting of 550 acres of crops, 85 Holstein cows and feeds out Holstein steers. He has been a PCA member for five years and is currently serving his second year as director representing Region IV, Washtenaw/Wayne counties.

Harold Kuder, age 41, from Washtenaw county, Britton, owns and operates a cash grain operation consisting of 640 acres in Lenawee and Washtenaw counties. Crops consist of 320 acres of corn, 100 acres of wheat, and 220 acres of soybeans. A graduate of Eastern Michigan University in 1969, with a BS in accounting, he served two years in the U. S. Army, one year in Vietnam as first lieutenant in the Combat Engineers. Past work experience includes a position held with Discount Tire for 18 years, as senior vice-president administration supervising 60 people, general office management, accounting and data processing systems. Actively farming since 1975, full-time since April 1987. PCA and FLBA member for eight years.

Give a
Gift Subscription to
The Chelsea Standard

JEREMY MUHA, son of Trinkle Rd. residents Cathy and Michael Muha, was the champion of this year's 4th-5th grade spelling bee at South Elementary school. Jeremy was a fifth grader in Mrs. Moore's class.



CHELSEA WELDING

Ph. 475-2121

WELDING & FABRICATION

- Heli-arc
- Draw-tite trailer hitches

HYDRAULIC REPAIRS

- Cylinders, valves, pumps • Snowplows repaired

NEW HYDRAULIC HOSE

121 Buchanan St. Ph. 475-2121

Subscribe to The Chelsea Standard!

Can Chiropractic Treatment Help You?

Chiropractic has been successful in many cases where other health-care methods have failed.



No healing art has all the answers to the many problems of disease and disability. However, chiropractic has been successful in many cases where medical treatment has failed. That's why the use of chiropractic is growing. Chiropractic is now the second largest health-care profession in the U.S.

Chiropractic is an approach to health which utilizes the body's inherent and natural recuperative processes. It

is a healing science which places emphasis on maintaining the structural integrity of the body. It is a method of health care which is conservative and does not utilize potentially dangerous drugs or surgery. If you or anyone in your family has a health problem, it's worthwhile to learn more about the benefits of chiropractic treatment. Chiropractic can be effective with many different types of health problems.

GET ALL THE FACTS FREE - STOP IN, PHONE OR WRITE FOR THIS COLORFUL 8-PAGE HEALTH INFORMATION BOOKLET. This Advertising Supplement is Presented by America's Doctors of Chiropractic.

Dr. Warren Atkinson
Atkinson Chiropractic Clinic
7970 Clark Lake Rd., Chelsea, MI 48118
475-8669

Dr. Jerald L. Flinn
Chelsea Chiropractic Clinic
138 Orchard St., Chelsea, MI 48118
475-2932

Dr. J. Nicholas Koffeman
Chelsea General Health Service
138 E. Middle St., Chelsea, MI 48118
475-2088

Which of these doctors are chiropractors?



THIS ADVERTISING SUPPLEMENT APPEARED IN

Reader's Digest

© ACA, Inc.—1988. All Rights Reserved

PAGE DEADLINE: NOON, SATURDAY. Phone 475-1371

PUT IT IN THE WANT ADS FOR RESULTS

Just Phone 475-1371

Automotive

ALWAYS MORE CASH

For your car or truck Let us pay CASH for your car or truck

PALMER FORD/MERCURY
475-1800

TIRES — New car take-offs. Good year Arriva, 205/70x14, \$50 each. 475-1828. -x3

1985 CHRYSLER FIFTH AVENUE — Beautiful. 31,800 miles, \$9,800. Call 475-3487 after 5 p.m. -x3

UPHOLSTERY CLEANING & auto interiors by ServiceMaster of Chelsea, Ph. 475-3790. -x3-2

'83 CHEVY VAN — Loaded. Excellent condition. 2 sunroofs. Cruise. Power steering, windows, door locks. Stereo. Cassette. Air. 475-7631. -x2if

CREDIT PROBLEMS? NO CREDIT? SLOW CREDIT? DIVORCE? BANKRUPT? Let your job be your credit. All you need is a job and a reasonable down payment to buy a car. Call Palmer Motor Sales, 475-1800 or 475-3650. -x49if

BENCH CAR SEAT — Black vinyl, good condition, \$10. Ph. 662-1771. -x22if

FORD FAIRMONT — 1978, V-8, air, automatic, AM-FM stereo, vinyl top, wire-spoked hub caps, radials, 36,000 miles. Absolutely no rust. Owned by little old lady from Ann Arbor since new. 663-8228 or 662-1771. -x22if

BODY SHOP

COMPLETE FULL TIME Estimates Available

PALMER FORD

222 S. Main 475-1301

Farm & Garden

Farm Equipment For Sale

New Holland Model 460 hay bind, good condition, \$900. 2-horse trailer, \$250. Case 3-16 bottom mounted plow, like new, \$250. Ph. 475-7650

STRAWBERRIES — You pick. 9 a.m. - 1 p.m. daily. Elder's Berry Farm, 8115 North Territorial, Dexter. Call 426-3259. -x3

HAND-HEWN NORTHERN WHITE CEDAR

FENCE POSTS

7' 6" lengths, 3 1/2" - 6" diameter, \$2.50-\$3.75 ea. 475-9549 -x3

FIREWOOD

Buy Now & Save! at low summer prices. Quantity discounts. MONTAGE FIREWOOD 475-1228 -x5-4

MIKELL'S POOL

SERVICING

Supplies and Maintenance Pumps - Filters - Lines

Low price - Top Quality (517) 522-5104

7 DAYS - CALL AFTER 6:00 P.M.

Farm & Garden

SHEEP SALT — Vitamin and trace mineral salt with selenium, formulated specially for sheep. Dexter Mill, 426-4621. -x3-3

ROTOTILLER for Wheel Horse large frame tractors. Will rototill 52" wide. Excellent condition. \$600. 475-2195. -x5-4

HAY BALER for sale — New Holland, Model 273, \$800. Ph. 1-(313)-498-2146. -x3-2

Seen a Swarm of HONEY BEES? Bees in your home?

Call a beekeeper

475-3409

-x3-5

WANTED STANDING TIMBER

Sawlogs or Veneer
BUSKIRK LUMBER CO.
Ph. (517) 661-7751 -x46if

Recreation Equip.

GOLF CLUBS — Set of men's Hagen Ultra irons No. 2 through No. 9 at \$120. Ph. 475-3366. -x3

SAILOAT — 14', Rascal with trailer. Very good condition. \$1,400. Ph. (313) 498-2378 or (313) 384-6576. -x4-2

For Sale
MAGNAVOX STEREO (AM-FM-phono) and table design, 2 pieces, walnut finish, very good condition. Includes some 33 1/2 records. 475-8855. -x3

LOVESEAT — Light green cotton floral print, cushions. Good condition. \$80. 475-7175. -x3

SCHOOL BUS SHELTER — Excellent condition, free. 475-3366. -x3

PIPE THREADERS — Rigid, still in boxes. 1 racket with 5 dies, \$160, 1 3-way, \$90. 475-1828. -x3

ALL STEEL building, 50'x100', \$14,950, complete. 1-498-2333. -x4-2

SOFA-BED — Gold floral. Excellent condition. 475-3696. -x3

GO-KART — Dingo, all-terrain, 8 h.p., like new, \$500 or best offer. 475-3441. -x3

MOWER — Commercial walk-behind, John Deere, with rider attachment. 11 h.p. 52" deck. Excellent condition. 3-years-old, \$1,850. Call 475-2923. -x3

HOME FREEZER — 21 cu. ft., upright, commercial quality. \$1,600 or best offer. Ph. 475-2840. -x3

FIREWOOD

Seasonal Oak \$40 per face cord or \$50 if delivered

426-4860

WASHER & DRYER — Stackable Frigidaire. White. Very good condition. \$175. Call 475-2309. -x3

FRENCH HORN for sale — Ph. 475-1069. -x3

FOR SALE — Regular and Trucks Baler Twine. Cash and carry, \$18 per bale. Charles Trinkle & Sons, Ph. 475-2923. -x5-5

SMOKE & WATER DAMAGE Restoration by ServiceMaster of Chelsea, Ph. 475-3790. -x3-2

COIN OPERATED PINBALL & VIDEO GAMES

FOR HOME USE.

Call

662-1771

-x18if

FOR SALE — Golden Goodies-Records 78 rpm. old '30's, '40's. Good condition. 662-1771. Labels: Victor, Coral, Columbia and many others. -x24if

WEDDING STATIONERY — Prospective brides are invited to see our complete line of invitations and wedding accessories. The Chelsea Standard, 300 N. Main. Ph. 475-1371. 8if

For Sale

BIG BIG SAVINGS on Carpeting

Remnants • Roll Ends Discontinued Odd Rolls and Padding

MERKEL'S CLEARANCE WAREHOUSE

ROCKWELL BUILDING North Street Open 9 a.m. to 4:30 p.m. Weekdays Phone 475-9393

Auction

Estate Household & Antique Auction
Located at 204 Washington Street, Village of Chelsea, corner of Washington and East Street. Saturday, June 18

Beginning at 10:30 a.m. PRICE BROTHERS, AUCTIONEERS Phone Stockbridge (517) 851-8042

Antique oak glass front bookcase, antique oak roll top desk, antique fruit cupboard, oak secretary and bookcase, antique mission style library table, swivel cane back office chair, old Kolster radio and speaker, antique oak 5-drawer chest, 2 antique bench chairs, oak commode, antique oak dresser and mirror, oak spindle back rocker, wood writing desk—antique, 6 antique straight back chairs, oak chest of drawers, 2 antique plant stands, old 3-piece living room suite (1920), humpback trunk, antique oak bed, antique smoking stand, antique oak office chair, metal file cabinet, antique kitchen cupboard base, old Singer sewing machine, old floor lamps, antique oak table, old steamer trunk, Sessions mantle clock, antique double barrel shotgun, antique pictures, frames, old hanging light fixtures, 2 antique incubators, antique Alway sweeper, old wood planes, old cooking utensils, dishes, silverware, cast iron bath tub, quantity Currier and Ives calendars, old books, German Bibles, old sheet music, blankets, old cracks, jugs, bottles, old buttons, antique carpenter tools, wood boxes, a large amount of small antique items to be sold from this old homestead.

TERMS: Cash. Not responsible for accidents day of sale or items after sold. Lunch on grounds.

Lawton Schaible Estate

RICHARD SCHMIDT, OWNER

Garage Sales

WINDOWS & WALLS cleaning by ServiceMaster of Chelsea, Ph. 475-3790. -x3-2

NEIGHBORHOOD GARAGE SALE — 276 Cedar Lake (off Cavanaugh Lake Rd., Chelsea), Thursday, June 16, 9 a.m. to 7 p.m. Sun Dolphin paddle boat with canopy, antique oak dresser and commode, 2 carpet pieces, pale gold 14'x14' and 10'x11 1/2' with foam backing, air conditioning units. Transphonic stereo system, electric typewriter, dock supports, coffee maker, cement blocks, dolls, vases, books, games, baskets, clothes and other treasures. -x3

MULTI-FAMILY GARAGE SALE — 625 N. Main. Friday-Saturday, June 17-18, 9 a.m. to 6 p.m. Ladies bike, new jewelry, kid's clothes, hupcups, hanging lamp and misc. -x3

GARAGE SALE — Sat. & Sun., June 18-19, 10 a.m. to 4 p.m. Single bed, misc. furniture, maternity clothes, girl baby clothes, hand tools, light fixtures, misc. 515 Wilkinson, Chelsea. -x3

GARAGE SALE — Very nice large sale. Lots of everything. Wed., June 15 thru Sunday, June 19, 9 a.m. until dark. 6493 M-52, Manchester. -x3

GARAGE SALE — Friday, June 17, 9 a.m. to 5 p.m. 47 Butternut Ct. Miscellaneous items. -x3

GARAGE SALE — Friday & Saturday, June 17-18, 9 a.m. to 5 p.m. Furniture, antiques, clothes, and misc. 58 Chestnut. -x3

PORCH SALE — Fri. & Sat., June 17-18, 9 a.m. to 4:30 p.m., 312 South St. Household items and miscellaneous. -x3

4-FAMILY GARAGE SALE — Fri., June 17, 9 to 3, Sat., June 18, 9 to 2. Baby furniture, children's clothes, toys, household items, canning jars, furniture, misc. 13817 Bramble Brae (North Lake behind Inverness). Follow signs. -x3

APPLY NOW

Immediate openings for temporary assignments

• Light Industrial (assembly, warehouse)
• Clerical/typists
• Receptionists

For more information call The "Kelly Girl" People

Suite F Ann Arbor

(313) 761-5700

475 Market Place

Garage Sales

BIG YARD SALE — 20260 Williamsville Rd., Gregory (off North Territorial) Thursday, 10-5, Friday 10-5, Saturday 9-1. Baby clothes, clothes of all sizes. Leather jacket, women's size 11/12, misc. -x3

GARAGE-YARD SALE — Handicrafts, lots of miscellaneous. June 16-17-18, 19501, Bush Rd., Chelsea. (Corner of Bush/Ivey Rds.) -x3

GARAGE SALE — Friday & Saturday, June 17-18, 9 a.m. to 5 p.m. 8331 Huron River Dr., Dexter, between Mast and North Territorial Rds. Children's clothes, toys, household items and more. -x3

GARAGE SALE — 525 Chandler St., Chelsea, 9 a.m. to 5 p.m., Fri. & Sat., June 17-18. Odds and ends. Quilting fabrics, hardware, gas grill, typewriter, men's clothing size 34, women's size 6, some furniture. -x3

GARAGE SALE — Thurs. & Fri., June 16-17, 9 a.m. to 5 p.m. Children's clothes, storm-screen doors, other goodies. 18531 Bush Rd. -x3

YARD SALE — 12899 McKinley, end of the drive. June 17-18, 9 to 5. Weight bench, garage door, compound bow, some tools, glassware, crib, much more. -x3

MOVING SALE — Friday, June 17, 9 a.m. to 4 p.m. Sat., June 18, 9 a.m. to 1 p.m. 20001 W. Old US-12. Wooden crates, yard goods, yarn, craft items, other goodies. -x3

GARAGE SALE — 3-family. Household items, clothing, farm supplies, antiques, misc. items. June 17-18, 10 a.m. to 6 p.m. 2255 Morrison Rd., off Ann Arbor-Dexter Rd. -x3

GARAGE SALE — Friday & Saturday, June 17-18, 9 a.m. to 5 p.m. Exercise bike, car-top carrier, Rupp snowmobile (repair or parts) furniture, etc. 12400 Roeple Rd. (2 1/2 miles off N. M-52). -x3

YARD SALE — Friday-Saturday, June 17-18, 9 a.m. to 5 p.m. Girl's infant clothes, apartment size washer/dryer, wringer washer, crib, misc. 621 W. Middle St. -x3

DEXTER BOY SCOUT TROOP 477

needs your unneeded items for their rummage sale of Fri., June 24 and Sat., June 25.

FOR PICK-UP Call one of the following:

Tom Thomas 426-4890
John Gillespie 475-2338
Larry Adkins 426-2326
Dick Dettling 426-4343
Bruce Low 426-8660
Jack Brigham 426-4892 -x4-CS

RUMMAGE SALE

NORTH LAKE METHODIST CHURCH 14111 North Territorial Rd., Chelsea

FRI., JUNE 17, 9 a.m. to 4 p.m. SAT., JUNE 18, 9 a.m. to 4 p.m.

BIG ASSORTMENT -x3-2

Antiques

ANN ARBOR ANTIQUES MARKET — M. Brusher, Mgr. Sunday, June 19. 20th Season, 5055 Ann Arbor Saline Rd. Exit 175 off I-94. 300 dealers in quality antiques & select collectibles. all under cover, 5 a.m.-4 p.m. Admission \$3.00. Third Sundays. The Original! -x24-36

WANTED — Small furniture, quilts, old toys, hooked rugs, baskets, crocks, books, pictures, linens, jewelry. Anything old. Jean Lewis, 475-1172. -x22-32c

Real Estate

GOVERNMENT HOMES from \$1 (U repair). Delinquent tax property. Repossessions. Call (1) 805-687-6000 Ext. GH-7002 for current repo. list. -x6-4

CHELSEA NORTH LAKE AREA

3,000 sq. ft. of living area on 2 acres. Great room plus family room, 3 bedrooms, 2 1/2 baths. 2 large masonry fireplaces. Hot tub and pool. Attached 2 1/2-car garage plus detached 2-car garage. Very near Inverness Country Club. 13703 Riker Road. \$207,000. Call 475-1065 for appointment. -x4-2

EXTRA LARGE LOT for sale on W. Middle St. 475-7638. -x5-5

CARPET CLEANING — Commercial & Residential — By ServiceMaster of Chelsea, Ph. 475-3790. -x3-2

FARM LAND — 134 acres, 96 acres tillable. Located on Lee Rd. Price, \$91,500. Contact Joan Spicer, Leoni Township Office. 517-764-4694. -x3-2

Real Estate

Real Estate One

995-1616

For more information DAYS or EVENINGS Contact

Nelly Cobb, REALTOR

475-7236

EXECUTIVE COUNTRY ESTATE

5,000 sq. ft. home on 23+ acres with stream and pond site. \$289,000.

GRANT ST. — Long term land contract possible on this 4-bedroom, 1 1/2 bath home. Conveniently located in the Village. \$76,500.

SPRING LAKE — Small and charming 2-bedroom lake-front home with new carpet, newer kitchen and bath and large deck. Minutes from I-94. \$59,900.

VACANT LAND — 37 plus acres just outside Village in area of choice homes. Land contract terms possible. \$65,000.

FINE OLD FARMHOME — 9 rooms with large, new country kitchen and breakfast room with fireplace. 5-bedrooms and 1 1/2 baths. 2 large barns and 2 small out-buildings on 10 acres. Approximately 2 miles from Chelsea Village limits. \$160,000.

STOCKBRIDGE — Beautifully re-done 1,800 sq. ft., 3-bedroom, 2-bath ranch, great room with cathedral ceiling, fireplace, open floor plan, superior kitchen cabinets. New in-ground swimming pool, 2 pole-barns, 4 acres, some woods and stream on property. \$112,000.

10-ACRE Country Estate — 3 bedroom home features lots of hardwood, 2 large pole barns on property. Conveniently located minutes from village limits. \$112,000.

MANCHESTER — 54-acre farm. Classic old farm house has 4 bedrooms, formal dining room and full basement. Large hip-roof barn plus 3 additional out-buildings. All in good condition. \$149,500.

3-BEDROOM RANCH, 2 baths, full basement and finished family room; has 2 1/2-car garage plus 32'x32' heated pole barn and electricity and water for your at-home business on 1.75 acres. \$87,500.

4 ONE-ACRE building sites adjoining state land. All but one health dept. approved. \$13,500. -x3if

STOCKBRIDGE — Super home completely remodelled including furnace, electrical, plumbing, roof and insulation. 1,241 sq. ft. Custom kitchen cabinets. Steve Bibbee, The Michigan Group (517) 546-4193. \$49,900. -x5-4

27 ACRES on black-top. 40 acres and 38 on dirt road. Call (313) 428-7573. -x3-2

SINGLE FAMILY HOME — 6 bedrooms, 4 baths. Solar heat. On 17 acres. Land contract. (313) 428-7573. -x3-2

Beautiful 1-Acre Building Sites at

NORTH LAKE DOWNS

New subdivision next to Inverness Country Club, area of fine homes.

For more information call: Elsie Hefacker Ph. 994-4500 or 663-1760

SPEAR & ASSOC. REALTORS

SCIO FARMS ESTATES

'86 Chrystal Valley Victorian 26' by 58'

1,508 sq. ft., 3 bedrooms, 2 full baths, large deck and shed. Ann Arbor Schools.

Phone 668-6262

EASY ACCESS to I-94 — 41 acres for the nature lover. Small lake, marsh, woods, some tillable land. 40'x60' pole barn. Excellent building site. Price \$46,000.

Call Mack 1-(517)-764-4493

S.P.I. Realty Co.

1-517-782-9321

-x3

CLASSIFICATIONS

Automotive 1
Motorcycles 1a
Farm & Garden 2
Equipment, Livestock, Feed 3
Recreational Equip. 3
Boats, Motors, Snowmobiles, Sports Equipment 3
For Sale (General) 4
Auction 4a
Garage Sales 4b
Antiques 4c
Real Estate 5
Land, Homes, Cottages 5
Mobile Homes 5a
Animals & Pets 6
Lost & Found 7
Help Wanted 8
Work Wanted 8a
Adult Care 9

Child Care 10
Wanted 11
Wanted to Rent 11a
For Rent 12
Houses, Apartments, Land 12
Misc. Notices 13
Personals 14
Entertainment 15
Bus. Services 16
General 16
Carpentry/Construction 16
Excavating/Landscaping 16
Maintenance 16
Repairs 16
Tutoring/Instruction 17
Financial 17
Bus. Opportunity 18
Thank You 19
Memorial 20
Legal Notice 21

CLASSIFIED ADS THANK YOU/MEMORIAM

CASH RATES:

10 figures \$1.00

10c/figure over 10

When paid by noon Saturday

CHARGE RATES:

10 figures \$3.00

Minimum charge: \$5.00

LITTLE WANT ADS! BIG PLUSES FOR BIG RESULTS!

Washtenaw County's Busy Marketplace . . .

Quick, Economical Results . . .

Give 'em a try! . . . Ph. 475-1371

Help Wanted 8

EARN EXTRA CASH! SUMMER HELP

All ages. Flexible hours. Full-time/Part-time.
Call 475-2055
Chelsea A & W
1555 S. Main St., Chelsea

CHILDREN'S CENTER of Stockbridge
United Methodist Church has openings for caregivers, cook and janitor. Pay range \$5-6 per hour. Full and part-time. Telephone (517) 851-7539 for information and applications. Interviews week of June 20, 1988.

HIRING! Government jobs—your area. \$15,000-\$68,000. Call (602) 38-8885, Ext. 6514.

HELSEA UNITED METHODIST Retirement Home is seeking a Marketing Representative for its new independent living apartments to be constructed on its campus beginning in 1989. A knowledge of the benefits of retirement housing, good oral and written communication skills, ability to team with other members of the staff in co-ordinating the marketing effort and a sincere desire to assist retired persons to make a decision concerning their retirement needs are requirements of this position. Salary negotiable. Interested persons should send a resume with salary requirements to:

Executive Director
United Methodist Retirement Homes
805 W. Middle St.
Chelsea, MI 48118
(313) 475-7209

SPECIAL EDUCATION
BUS DRIVER'S AIDE

PART TIME — FULL YEAR
Send letter of application to:
Sally Proctor
Chelsea School District
Washington Street
Chelsea, Michigan 48118

DEXTER SPEEDWAY
750 Baker Road
Under New Management

CASHIERS
DELI WORKERS
MAINTENANCE WORKERS
and Assistant
MANAGERS NEEDED NOW

Housewives, seniors, retirees, students 18 yrs. and over welcome. Flexible hrs., above minimum wage to start. Excellent benefits. All hours, shifts available. Advancement opportunity unlimited.
Equal Opportunity Employer
Apply in Person

LABORER for landscape and construction work, part-time or full-time, 1-498-2333.

WE REPLACE
DATER
BANDS
with Current Year Bands
JES-KEY
GRAPHIC SERVICES
(517) 263-1322
4106 N. ADRIAN HWY.
ADRIAN, MICH. 49221

FRISINGER-PIERSON
& ASSOCIATES

NEW HOME UNDER CONSTRUCTION in quiet country setting. Here's a chance for you to make choices & plan details with the builder. Home will have 3 BR's, 2 full baths, formal dining area & top-of-line Merrill cabinets in kitchen. 25x12 deck w/fantastic view. 2-car garage. On 10 ac. on Roe Rd. Ready for August occupancy. \$149,900.

ALL BRICK RANCH on 10 ac. southeast of Chelsea. 3 BR's, 3-bath home has sunken living room w/fireplace, dining area, large deck, circular drive & beautiful gardens. 30x40 pole barn w/heated workshop. See deer almost daily! Backs up to Mill Creek. \$147,000.

90° TEMPERATURES make lake property very appealing! We have two very nice homes w/lake access. Imagine coming home hot & weary, donning your bathing suit & taking a refreshing dip! Check these two properties out, call for appointments today!

2 bedroom year 'round Home completely remodeled in 1985 has new furnace & cute country kitchen. Updated wiring, plumbing. Access & gorgeous view of all-sports Sugar Loaf Lake. \$45,000.

Cute contemporary on pretty Bruin Lake w/access. 1,000 sq. ft. home is in A-1 condition and overlooks private park for residents. Hot tub, large bedroom, very nice contemporary kitchen. 60 ft. dock. New well. \$72,000.

WE HAVE EXCELLENT BUILDING SITES from 1 to 100 acres. call today and we'll be happy to help you find just the one for your dream home!

475-8681

John Pierson . . . 475-1064
Herman Koenn . . . 475-2613
JoAnn Warywoda . . . 475-8674
Ray Knight . . . 475-9230
Carroll Hatt . . . 475-7409

Paul Frisinger . . . 475-2621
Norman O'Connor . . . 475-7252
Bob Koch . . . 231-9777
Bill Darwin . . . 475-9771

Call today for an appointment. If transportation is a problem, we will come to you.

Local work . . . for local people
MANPOWER
665-3757

Do you want work?
These are temporary times!
Clerical & Industrial skills needed

Light Industrial Assembly
Machine Operators — Welders
Clerical — Switchboard —
Typists — Word Processors

Apply in person, or call

VICTOR
Temporary Services
310 N. Main — Clock Tower
Suite 220, Chelsea, MI 48118
(313) 475-8797

Help Wanted 8

Help Wanted 8

Help Wanted 8

Help Wanted 8

Help Wanted 8

Help Wanted 8

Help Wanted 8

Help Wanted 8

Help Wanted 8

Help Wanted 8

Help Wanted 8

Help Wanted 8

Help Wanted 8

Help Wanted 8

Help Wanted 8

Help Wanted 8

Help Wanted 8

Help Wanted 8

Help Wanted 8

Help Wanted 8

Help Wanted 8

SUMMER RECREATION DEPT.

is looking for 3-4 high school/college-age students for 6 weeks employment (beginning June 20th). Must be experienced working with children. Apply at Chelsea Community Ed. in person, Mon.-Fri., 9 a.m.-12 noon.

ATTENTION — Excellent income for home assembly work. Info. call 504-646-1700 Dept. P243.

Accepting Applications for Truck Stop

All shifts, full- and part-time. No experience necessary. Competitive pay and benefits.

Apply at
SHELL
Fletcher Rd. and I-94
E.O.E./M-F

Quality Control Inspector

for high precision stamping company. Must be familiar with standard inspection equipment, and able to read blueprints. Excellent wages and benefits. Mail resume to Hatch Stamping Co., 570 Cleveland St., Chelsea, MI 48118.

2 HIGH SCHOOL STUDENTS to help scrape and paint barn, \$2.50 per hour. Dexter 426-4994. Please leave message.

EDUCATIONAL SALES CONSULTANTS

Wanted locally. Teaching background helpful. Part/Full-time.

Call Ann Welch
485-7915

Part-time
COOK

Flexible hours at

Pat's Log Cabin

Apply at
6714 Clear Lake Rd.
Mornings

PART-TIME
Assistant Restaurant Manager

at
Pat's Log Cabin

Apply at
6714 Clear Lake Rd.
Mornings

ENERGETIC, POSITIVE PERSON needed who has some secretarial skills, and is interested in learning about the art world, computers, framing, etc. Send resume and letter of application to: 1920 Norvell Rd., Grass Lake, MI 49240.

SPEND YOUR SUMMER in the water. Be a dishwasher. Apply at Chelsea Woodshed, 113 Main St., Chelsea.

Help Wanted 8

Help Wanted 8

Help Wanted 8

Help Wanted 8

Help Wanted 8

Help Wanted 8

Help Wanted 8

Help Wanted 8

Help Wanted 8

Help Wanted 8

Help Wanted 8

Help Wanted 8

Help Wanted 8

Help Wanted 8

Help Wanted 8

Help Wanted 8

Help Wanted 8

Help Wanted 8

Help Wanted 8

Help Wanted 8

Help Wanted 8

Help Wanted 8

Help Wanted 8

Help Wanted 8

Help Wanted 8

Help Wanted 8

Help Wanted 8

Help Wanted 8

Help Wanted 8

Help Wanted 8

Help Wanted 8

Help Wanted 8

Help Wanted 8

AIDES

Needed to work in private homes caring for the sick and elderly. Pick the days and hours of your choice. Full- or part-time.

Child & Family Service
Call Ms. Brown
(313) 483-1418

KITCHEN ASSISTANT
Part-time
SPORTSMAN'S

8089 Main St., Dexter
The perfect job for high school student!

LOSE WEIGHT

10-29 lbs. per month
Earn \$\$\$\$ too!
Serious people only.
Guaranteed results.

CALL PETER or LAURA
(313) 475-9691

EXPERIENCED
SCREW MACHINE Operator

Call 1-(517) 851-7865
for appointment

Work Wanted 8a

SPIC 'N SPAN, here I am. Give me a call, and I'll clean it all. Reliable, Dependable. Honest. Call Anita at 475-2730, evenings, or 434-1614.

A-NUMBER 1 Lawn Service — Mowing lawns, large or small, trimming and raking, also available. Reasonable rates, call for estimates, ask for Tim, 475-7216, before 3 p.m.

HOUSE CLEANING done your way. 1-(517)-764-2536.

Child Care 10

WILL BABYSIT in my home Monday thru Friday for ages 5 through 10 years. Call Alissa, 475-2786.

SEEKING TEEN-AGER (14 years or) to watch my 8 1/2-year-old daughter. Few hours. Some mornings, some evenings. Call 475-3240.

BABYSITTING in my home, occasional days, preferred. Convenient location for Ann Arbor worker. 426-8633.

LOVING CHILD CARE NEEDED for pre-schooler and infant in our Half Moon Lake home part-time beginning July 18. Must have own transportation, references and be non-smoker. Call 475-1830.

MOTHER OF ONE will babysit in her Chelsea home. References. 475-8475.

MATURE, responsible 15-year-old available for child care. Call 475-2840.

The Children's Corner
Pre-School
North Lake, Chelsea Area

OPENING SOON

Ages 6 months to 6 years.
Certified Pre-School Teacher
Quality Programs
For more information
Call 1-(313) 449-5109

BABYSITTER NEEDED full-time starting Sept. 7, for infant-child. Call Debbie, 936-8225, or 475-3394.

Wanted 11

WANTED — Clean fill dirt at 1140 N. Freer Rd., Chelsea. Call 475-2709.

Summer Jobs

Work Now!

LIGHT INDUSTRIAL ASSEMBLY
MACHINE OPERATORS — WELDERS
CLERICAL — SWITCHBOARD —
TYPISTS — WORD PROCESSORS

Apply in person, or call

VICTOR
Temporary Services
310 N. Main — Clock Tower
Suite 220, Chelsea, MI 48118
(313) 475-8797

Help Wanted 8

Help Wanted 8

Help Wanted 8

Help Wanted 8

Help Wanted 8

Help Wanted 8

Help Wanted 8

Help Wanted 8

Help Wanted 8

Help Wanted 8

Help Wanted 8

Help Wanted 8

Help Wanted 8

Help Wanted 8

Help Wanted 8

Help Wanted 8

Wanted to Rent 11a

ROOM OR APARTMENT WANTED in Chelsea area for single male. 475-1945 after 5 p.m.

YOUNG WORKING COUPLE looking to rent house or duplex in September. No kids, no pets. Phone Anne, 662-9896.

WANTED TO RENT — Garage for storage of antique car, in the village. Call 475-8855 persistently.

SCIENTIST with family wishes to rent 3-bedroom home. Call (313) 769-8500 ext. 305, Dr. Peter Morley.

WORKING COUPLE seeking executive-type home in the Chelsea area. 3 bedrooms/2 baths. Excellent references. Call collect (517) 485-6336 days, (517) 263-5294 evenings.

COUNTRY HOUSE away from everything within 45 minutes of Ann Arbor beginning in Aug. or Sept. Call Charlie (313) 994-4005, evenings.

For Rent 12

2-BEDROOM APARTMENT — \$550 plus utilities. Ph. 475-3238.

DUPLEX IN VILLAGE — 3 bedrooms, 1 1/2 baths, basement, fenced yard. \$475 per month. Ph. 475-7714.

1ST FLOOR APARTMENT with 1-bedroom, in Chelsea Village. Call 475-7408.

3-BEDROOM HOUSE in village. 1 1/2 baths, garage. \$600/mo. Ph. 475-7714.

1-BEDROOM APARTMENT in Chelsea Village. \$325 per month. Call 475-7714.

2-BEDROOM LAKE-FRONT APARTMENT. Married couple only. No children or pets. Ph. 475-7163.

2-BEDROOM COUNTRY DUPLEX for rent. No kids, no pets. Available July 1. 475-3646.

FOR RENT — Fair Service Center for meetings, parties, wedding receptions, etc. Weekdays or weekends. Contact Cheryl Haab, 475-2548 after 6 p.m.

Misc. Notices 13

AND THIS IS THE RECORD, that God has given to us eternal life, and this life is in His Son. He that has the Son has life; and he that has not the Son of God has not life.—1st John 5:11 & 12.

DR. LOUIS WM. DOLL is writing an article on the Interurban Head-On Collision that occurred July 20, 1918 at 7:45 p.m., about one mile west of Chelsea. Please call The Chelsea Standard, 475-1371, with any information regarding the accident.

Personal 14

WANT TO GET MARRIED

and share my life with an honest, loving country-lady between the ages of 40 and 50 years old. I am financially independent. I enjoy gardening, animals, dining out, dancing, country music, cooking, laughing, and traveling the world. If you share my interests please write to me and INCLUDE A PHOTO:

Aunt Bea & Assoc.

288 E. Maple
Suite 317
Birmingham, MI 48011

Entertainment 15

HARP MUSIC

by Kristina
Ph. 475-8828
Background Music
Church Services - Weddings
Memorials - All Occasions

Call Kristina at 475-8828

Bus. Services 16

General

HOUSE PAINTING

15 years experience
New Starts
Interior and Exterior
Free Estimates
Senior Discounts

426-8041 evenings

Powerful,
Money-Saving Mortgage
Curialment Strategies

Can Save you
\$25,000-\$50,000 or More
on Your Home Mortgage
CALL
475-9561

Mortgage Strategies

PAINTING

Exterior/Interior

MATT'S ENTERPRISES

Matt Steinhaur 475-9189
Free Estimates — References

Home & Building Repairs

• Minor electrical & plumbing
• Carpentry including sun decks, storage sheds, etc.
• Wallpapering and painting
• Lawns mowed, large or small

Give us a call, ask for Rob.
(313) 475-8759
Mornings, or week-ends

PIANO TUNING and repair. Qualified technician. Call Ron Harris, 475-7134.

Bus. Services 16

Frontier Mechanical Plumbing & Heating

JERRY PICKLESIMER
Commercial - Industrial
Residential

• WATER HEATERS
• WATER SOFTENERS
• REMODELING
• SERVICE & REPAIR
• NEW CONSTRUCTION

Reasonable Rates - Free Estimates
24-Hours Emergency Service
Phone 475-2380

Jack's Tree Removal

• Fast, courteous service
• 50' boom
Ph. 475-1026
after 6 p.m.

We Offer Sales & Service

RCA - ZENITH - Philco - Quasar - Sony
B & W and Color TVs
NuTone - Channellmaster
Wingard - Cobra CB Radios
Master Antenna Specialists
Antenna Rotor Insurance Job

Commercial, Residential
Paging Intercom Systems
NuTone Parts and Service Center
Hoover Vacuum Dealers
and Service Specialists

Keys by Curtis
We service other leading brands
Senior Citizens 10% Discount.

LOY'S TV CENTER

512 N. Maple Rd., Ann Arbor
769-0198
Master Charge, Visa Welcome

Carpentry/Construction

M&M MASONRY

Brick, Block Fireplaces
Basements - Foundations - Flat Work
475-7478

B & B REMODELING Residential Builders

• ADDITIONS • ROOFING
• SIDING • DECKS • DOORS
• DORMERS • WINDOWS
• GARAGES • POLE BARN

FREE ESTIMATES - LOW RATES
Lic. No. 076-245
INSURED

Bruce—(

Bus. Opportunity 18

\$9.99 ONE PRICE SHOE STORE or **\$10/\$20 FASHION STORE!** Open a non-franchise store with the Liberty Fashions advantage. Over 1,300 brand names. One-time fee. Inventory, fixtures, buying trip, supplier, in-store training and more. Call any time. Dan Kostyck 501-327-8031. -3

Card of Thanks 19**THANK YOU**

On May 31, 1988 my sister and I were in a car accident on Baker Rd. at I-94. This letter is to offer a heartfelt thank-you to all those who helped us through a very frightening experience. A very special thank you to Chelsea firefighter Jim Leach for his comfort and support while we waited for the rescue team.

Denise Kilpatrick,
Dawn Rice.

CARD OF THANKS

We would like to thank all our friends, relatives, neighbors, and especially our children and grandchildren, who helped us celebrate our June 4th, 50th wedding anniversary on May 29. We shall have many happy memories of this joyful occasion forever.

Amanda and Edwin Horning.

Legal Notice 21

MORTGAGE SALE—Default having been made in the terms and conditions of a certain mortgage made by VARSITY HOUSE ASSOCIATES LIMITED PARTNERSHIP, a Michigan Limited Partnership, of Ann Arbor, Michigan, Mortgagee, to MICHIGAN NATIONAL BANK-ANN ARBOR (now known as MICHIGAN NATIONAL BANK), a national banking association, Mortgagee, dated the 5th day of March, 1983, and recorded in the office of the Register of Deeds, for the County of Washtenaw and State of Michigan, on the 27th day of April, 1983, in Liber 1872 of Washtenaw County Records, on page 744, which said mortgage was thereafter modified by a Mortgage Loan Modification Agreement dated 4/30/84, and further modified by a Second Loan Modification Agreement dated 8/28/85 and recorded 4/3/85 in Liber 1878, Page 895, Washtenaw County Records, and re-recorded on 6/10/85 in Liber 1987, Page 691, Washtenaw County Records, on which mortgage there is claimed to be due at the date of this notice, for principal and interest on Promissory Note dated 3/5/83, the sum of Five Hundred Thirty-Three Thousand Two Hundred Seventy-Six & 46/100 (\$533,276.46) Dollars, and on Promissory Note dated 12/21/84, the sum of Forty-Seven Thousand Four Hundred Thirty-Eight and 59/100 (\$47,438.59) Dollars.

And no suit or proceedings at law or in equity having been instituted to recover the debt secured by said mortgage or any part thereof. Now, therefore, by virtue of the power of sale contained in said mortgage, and pursuant to the statute of the State of Michigan in such case made and provided, notice is hereby given that on the 28th day of July, 1988, at 10:00 o'clock a.m., Local Time, said mortgage will be foreclosed by a sale at public auction, to the highest bidder, at the Huron Street entrance to the Washtenaw County Courthouse in the City of Ann Arbor, Michigan, (that being the building where the Circuit Court for the County of Washtenaw is held), of the premises described in said mortgage, or so much thereof as may be necessary to pay the amount due, as aforesaid, on said mortgage, with the interest thereon at five and 750/1000 (5.750%) per cent per annum and all legal costs, charges and expenses, including the attorney fees allowed by law, and also any sum or sums which may be paid by the undersigned, necessary to protect its interest in the premises. Said premises are situated in the City of Ann Arbor, County of Washtenaw, State of Michigan and are described as:

Lot 1, Ann Arbor Woods No. 2, City of Ann Arbor, a subdivision of part of the Northwest quarter of Section 3, Town 3 South, Range 6 East, Pittsfield Township, Washtenaw County, Michigan, according to the Plat thereof as recorded in Liber 12 of Plats, Pages 40 and 41, Washtenaw County Records.

Subject to easements and restrictions of record. During the twelve (12) months immediately following the sale, the property may be redeemed. Dated at Ann Arbor, Michigan May 12, 1988.

GREAT LAKES BANK
A FEDERAL SAVINGS BANK
Mortgage
Maria L. Constant (P32155)
LEGAL DEPARTMENT
Great Lakes Bancorp
401 East Liberty Street
P.O. Box 8600
Ann Arbor, Michigan 48107
(313) 769-8300

CMay 25-June 1-8-15

MORTGAGE SALE—Default having been made in the conditions of a mortgage made by RAE BURN WILLIAM A. & SUSAN J., his wife, subsequently assumed by DIANE LUCAS to Citizens Mortgage Corporation, a Michigan corporation, Mortgagee, dated June 30, 1972, and recorded on August 31, 1972, in Liber 1410, on page 113, Washtenaw County Records, Michigan, now held through successive assignments by Fleet Mortgage Corp., a Rhode Island corporation, by an assignment dated July 31, 1987, and recorded on April 22, 1988, in Liber 2221, on page 464, Washtenaw County Records, Michigan, on which mortgage there is claimed to be due at the date hereof the sum of Sixteen Thousand Two Hundred Ninety Eight and 58/100 Dollars (\$16,298.58), including interest at 7% per annum.

Under the power of sale contained in said mortgage and the statute in such case made and provided, notice is hereby given that said mortgage will be foreclosed by a sale of the mortgaged premises or some part thereof, at public venue, at the west entrance to the County Building in Ann Arbor, Michigan, at 10 o'clock A.M., Local Time, on Thursday, June 30, 1988.

Said premises are situated in City of Ann Arbor, Washtenaw County, Michigan, and are described as:

Lot 136, Arbor Oaks Subdivision No. 1, part of the Southwest one-quarter of Section 10, Town 3 South, Range 6 East, City of Ann Arbor, Washtenaw County, Michigan, according to the Plat thereof as recorded in Liber 19 of Plats, Pages 67 thru 71, inclusive, Washtenaw County Records. During the six months or 30 days, if found to be abandoned immediately following the sale, the property may be redeemed.

Dated: May 25, 1988
Fleet Mortgage Corp.,
Assignee of Mortgage
Hecht & Cheney
Sixth Floor Frey Building
Grand Rapids, MI 49503

CMay 25-June 1-8-15-22

STATE OF MICHIGAN
Probate Court
County of Washtenaw
PUBLICATION NOTICE
DECEASED ESTATE
File No. 88-3829-SIC

Estate of OTTO T. YEAKY, Deceased. Date of Death: February 5, 1984.
TO ALL INTERESTED PERSONS:
TAKE NOTICE: Creditors are notified that copies of all claims against the deceased must be presented, personally or by mail, to both the personal representative and to the court on or before September 15, 1988. Notice is further given that the estate will then be assigned to entitled persons appearing of record.

Date: June 7, 1988.
RAY A. YEAKY,
Personal Representative
1945 W. Shore Drive
Pinckney, Michigan 48169

KEUSCH AND FLINTOFF, P.C.
Attorneys at Law
BY: PETER C. FLINTOFF, P-43531
119 South Main Street, P.O. Box 187
Chelsea, Michigan 48118
313/475-8671

C June 15

Amendment to Sylvan Township Ordinance No. 13

An ordinance to amend the Sylvan Township Zoning Ordinance to regulate the placement, location and relationship of adult motion picture theatres, adult bookstores, sexually explicit nude entertainment.

Effective Date: July 7, 1988.
Adoption Date: June 7, 1988.

Mary M. Harris, Township Clerk.
Dated: June 7, 1988.

Complete Ordinance may be seen in office of Township Clerk by appointment.

Subscribe to
The Chelsea Standard!

Subscribe to
The Chelsea Standard!

Subscribe to
The Chelsea Standard!

Subscribe to
The Chelsea Standard!

Subscribe to
The Chelsea Standard!

Subscribe to
The Chelsea Standard!

Subscribe to
The Chelsea Standard!

Subscribe to
The Chelsea Standard!

Subscribe to
The Chelsea Standard!

Subscribe to
The Chelsea Standard!

Subscribe to
The Chelsea Standard!

Legal Notice 21**MORTGAGE SALE**

Default having been made in the terms and conditions of a certain mortgage made by ANN BASS to GREAT LAKES FEDERAL SAVINGS AND LOAN ASSOCIATION, now known as Great Lakes Bancorp, a Federal Savings Bank, a bank organized under the Home Owners' Loan Act of 1933, of the United States of America, as amended, Mortgagee, dated the 8th day of November, 1985, and recorded in the office of the Register of Deeds for the County of Washtenaw, and State of Michigan, on the 8th day of December, 1985, in Liber 1806 of Washtenaw County Records, at Page 801, on which mortgage there is claimed to be due, at the date of this notice, for principal and interest, the sum of Fifty-Two Thousand One Hundred One and 55/100 (\$52,101.55) Dollars, Plus an Escrow Deficit of Four Hundred Eighty-Eight and 88/100 (\$488.88) Dollars, Plus Deferred Late Charges of Forty-Seven and 60/100 (\$47.60) Dollars.

And no suit or proceedings at law or in equity having been instituted to recover the debt secured by said mortgage or any part thereof.

Now, therefore, by virtue of the power of sale contained in said mortgage, and pursuant to the statute of the State of Michigan in such case made and provided, notice is hereby given that on the 14th day of July, 1988 at ten (10:00) o'clock in the forenoon, Local Time, said mortgage will be foreclosed by a sale at public auction, to the highest bidder, at the Huron Street entrance to the Washtenaw County Courthouse in the City of Ann Arbor, Washtenaw County, Michigan (that being the building where the Circuit Court for the County of Washtenaw is held), of the premises described in said mortgage, or so much thereof as may be necessary to pay the amount due, as aforesaid, on said mortgage, with the interest thereon at eleven and 000/1000 (11.000%) per cent per annum and all legal costs, charges and expenses, including the attorney fees allowed by law, and also any sum or sums which may be paid by the undersigned, necessary to protect its interest in the premises. Said premises are situated in the City of Ann Arbor, County of Washtenaw, State of Michigan and are described as:

Situated in the City of Ann Arbor: Lot 15, Huron River Hills Subdivision, according to the Plat thereof as recorded in Liber 6 of Plats, Page 47, Washtenaw County Records. Subject to easements and restrictions of record.

During the six (6) months immediately following the sale, the property may be redeemed.

Dated at Ann Arbor, Michigan, June 1, 1988.
GREAT LAKES BANKCORP.
A FEDERAL SAVINGS BANK
Mortgage
Maria L. Constant (P32155)
LEGAL DEPARTMENT
Great Lakes Bancorp
401 East Liberty Street
P.O. Box 8600
Ann Arbor, Michigan 48107
(313) 769-8300

C June 15-22-29-July 6

Sylvan Township Board Proceedings

Regular Sylvan Township Board Meeting June 7, 1988

Sylvan Township Hall - 7 p.m.

Present: Supervisor Schoenberg, Treasurer Pearsall, Clerk Harris, Trustee Carruthers and Trustee Lesser. Also present were Barbara Robeson, Sharon Zimmerman, and Charles Burgess, Zoning Inspector.

Minutes of the May meeting were read and approved.

Motion carried to pay all bills as presented.

Motion carried to accept the cablevision franchise with Clear Cablevision with changes agreed on.

Charles Burgess reported 12 permits issued and violations acted upon.

Action on purchasing identifying township signs for roads, tabled until next month.

Motion carried to adopt "Cable Communications Ordinance."

Motion carried to adopt "Pornography and Public Entertainment Ordinances."

Motion carried to adopt "A 21 day automatic stay of proceedings and permits."

Motion carried to not adopt an amended ordinance pertaining to definition of "Lot size."

Motion carried to purchase a computer for the Clerk.

Motion carried to purchase carpeting for the township hall from Meabon's, to be installed when court moves out.

Meeting adjourned.

Mary M. Harris, Clerk.

Camp Catch-A-Rainbow
For Children With Cancer
call 1-800-ACS-2345
for more information

**NOTICE OF PUBLIC HEARING ON PROPOSED AMENDMENT TO CHELSEA VILLAGE ZONING ORDINANCE**

Notice is hereby given that the Chelsea Planning Commission will conduct a public hearing, as the statute in such case provides, for the amendment of the Chelsea Village Zoning Ordinance (Ordinance No. 79). The proposed change would revise the zoning map from MH1 to RS-1 at the following DESCRIBED AREA:

BEGINNING at the E 1/4 corner of Section 11, T2S, R3E, Village of Chelsea, Washtenaw County, Michigan; thence along the East line of said Section, 5.00 deg. 13' 30" E 486.02 feet to a point on the Southerly line of Cavanaugh Lake Road; thence along said Southerly line 5.70 deg. 09' 00" W 215.44 feet; thence N 14 deg. 13' 20" W 288.48 feet; thence N 88 deg. 59' 35" E 71.63 feet; thence N 01 deg. 00' 25" W 66.00 feet; thence S 88 deg. 59' 35" W 66.00 feet; thence N 00 deg. 13' 30" W 208.73 feet to a point on the East and West 1/4 line of said Section; thence along said East and West 1/4 line N 88 deg. 59' 35" E 268.00 feet to the East 1/4 corner of said Section and the Point of Beginning, being part of the Northeast 1/4 corner of said Section and the Point of Beginning, being part of the Northeast 1/4 of the Southeast 1/4 of said Section 11 and containing 2.96 acres of land more or less. Subject to other easements or restrictions of record, if any.

The aforesaid hearing will be held in the Council Room in the Chelsea Municipal Building on Tuesday, July 5 at 7:30 o'clock p.m. The application as filed by Laura Dyer is on file in the office of the Village Manager, and may be examined prior to the date of the hearing.

CHELSEA VILLAGE PLANNING COMMISSION

Frederick Belser, Chairman

Sylvan Township Public Entertainment Licensing Ordinance No. 14

The Township of Sylvan Ordains:

Section 1. This Ordinance will be known and cited as the Sylvan Township Public Entertainment Licensing Ordinance.

Section 2. PURPOSE

The purpose of this Ordinance is to regulate commercial public entertainers involving dancing, monologues, pantomimes, and other personal type of body exhibitions, contortions or display, and establishments within the Township where such commercial public entertainment is presented, promoted, or permitted, to thereby regulate any lewd, obscene, immoral, or unduly sexually stimulating entertainments, acts, shows, or personal exhibitions.

The within Ordinance shall become effective within thirty (30) days after its adoption and publication.

Effective Date: July 7, 1988.

Adoption Date: June 7, 1988.

Mary M. Harris, Township Clerk.

Dated: June 7, 1988.

Complete Ordinance may be seen in office of Township Clerk by appointment.

Ordinance No. 15

Amendment to the Township of Sylvan Zoning Ordinance, to provide for an automatic stay of proceedings and permits, after decision by the Zoning Board of Appeals on a variance, appeal, or administrative decision, to provide for the waiver of the stay and security to be given by an applicant for costs and damages incident to litigation asserted by interested parties, and provide for an effective date of such amendment.

Effective Date: July 7, 1988.

Adoption Date: June 7, 1988.

Mary M. Harris, Township Clerk.

Dated: June 7, 1988.

Complete Ordinance may be seen in office of Township Clerk by appointment.

Dexter Township Board Proceedings

Regular Meeting of the Dexter Township Board

Date: June 7, 1988, 7:30 p.m.

Place: Dexter Township Hall.

Present: Jim Drolett, Julie Knight, William Eisenbeiser, Doug Smith.

Meeting called to order by Supervisor Drolett.

Agenda approved.

Moved by Knight, supported by Smith, to approve the minutes of the May 17, 1988 meeting. Carried.

Treasurer's Report—Complaints over dusty roads. 2 tax collection interest communication has been made with Dexter Schools.

Clerk's Report—6 petitions filed. Response has been received from the insurance companies regarding land-fill liability.

Report presented by the H.C.M.A. on the golf course construction and future plans for Hudson Mills.

Moved by Eisenbeiser, supported by Smith, to deny the rezoning petition of Yankee Construction to re-zone 75 ac. (ID 04-16-200-002) and part of 04-16-300-013 from RC to RR. (W.C.M.P.C. Z-30-88) Yes—4, no—0, absent—1. Carried.

Moved by Knight, supported by Smith, to approve sending Jim Drolett to a zoning enforcement seminar and pay the fee of \$45.00. Carried.

Moved by Smith, supported by Knight, to adjourn the meeting. Carried.

Meeting adjourned.

Respectfully submitted,
William Eisenbeiser,
Dexter Township Clerk.

Health Dept. Campaign Hopes To Reduce Infant Mortality

The Public Health Division of the Washtenaw County Department of Human Services has begun a campaign to reduce the number of babies that die before their first birthday.

From 1984-86 the annual infant mortality rate in Washtenaw county was 10.1 out of every 1,000 live births. The black infant mortality rate in that period was 22.1 per 1,000 live births. The over-all rate for the state is 11.4 per 1,000 live births.

Purpose of the project is to encourage women to get adequate medical care during pregnancies. Since October, 1986 prenatal care is a basic health service in the state.

A recent report by the Michigan Task Force on Infant Mortality identified a lack of prenatal care as a major contributing factor to babies' deaths. The report also named 11 counties and the City of Detroit as target areas where the infant mortality rate is highest. Washtenaw county is one of the target areas.

Specially trained outreach workers help women obtain prenatal care and resolve problems which make it difficult to keep their prenatal appointment or follow the advice of their prenatal providers. Public health nurses are assisted by a social worker and nutritionist to provide multidisciplinary services which address the non-medical needs of pregnant, low-income women referred by their prenatal providers.

In addition to these specific services, the Health Division is conveying a series of Task Forces to address specific issues, such as substance abuse, aids, preterm labor, outreach activities and local statistics, which impact on infant mortality.

For further information contact "Nurseline" at 971-3993.

Lorraine Perkins Attends Chapel Hill Pharmacy Seminar

Lorraine Perkins of Chelsea recently participated in an Executive Management Seminar for pharmacists at the University of North Carolina at Chapel Hill School of Pharmacy. The program was part of the School of Pharmacy's Pharmacy Executive Program, organized under the direction of the Pharmacy Policy Research Laboratory.

The five-day program, sponsored by the American Society of Hospital Pharmacists, provided education opportunities designed to meet the specific needs of participating pharmacists in organized health care settings. The seminar concentrated on a case-oriented approach to major issues in pharmacy management.

Advertisers Like To Know You
Read Their Ads. in The Standard

OFFICIAL NOTICE
Regular Meeting of the DEXTER TOWNSHIP BOARD
Will Be Held
TUESDAY, JUNE 21, 1988 - 7:30 p.m.
at DEXTER TOWNSHIP HALL
6880 Dexter-Pinckney Rd., Dexter, Mich.

DISCUSSION ITEM:
Revisions to the Private Road Ordinance.

WILLIAM EISENBEISER
Dexter Township Clerk

STATE OF MICHIGAN BEFORE THE DEXTER TOWNSHIP ZONING BOARD NOTICE OF PUBLIC HEARING

TAKE NOTICE that the Dexter Township Board shall hold a public hearing on June 20, 1988 beginning at 7:30 in the evening at the Dexter Township Hall, 6880 Dexter-Pinckney Road, Dexter, Michigan 48130, on a proposed amendment to the Dexter Township Zoning Ordinance, effective March 27, 1973 and as subsequently amended, modifying, deleting, adding and substituting the text of the ordinance regarding the following sections:

1. Section 2.02, Definitions, Conditional Use, Family, Floor Area, Free Standing Identification Sign, Home Occupation, Lot Area, Marginal Access Road, Mobile Home, Mobile Home park, Mobile Home Stand, Street, Private Street, Street Line, Structure;
2. Section 3.01, Establishment of Districts;
3. Section 3.04, Official Zoning Map;
4. Section 3.14, Yard Requirements;
5. Section 3.15, Water Supply and Sewage Facilities;
6. Section 3.16, Mobile Homes;
7. Section 3.19, Non-riparian Access to Water Bodies;
8. Section 3.20, Lot Size Ratio;
9. Section 3.21, Minimum Frontage on Water Line;
10. Section 3.22, Sale of Vehicles, Recreational Vehicles and Boats;
11. Section 4.10D, R-C District, Cemeteries;
12. Section 4.20E, AG District, Cemeteries;
13. Section 4.30E-1, RR District, Livestock and Farming Activities;

14. Section 4.40G, C-1 District, Landscape Strip;
15. Section 4.50G, C-2 District, Landscape Strip;
16. Section 4.60G, PL District, Landscape Strip;
17. Section 4.70, Common Use District (CU), all reparation private sites dedicated to common use, and regulations concerning permitted principal uses in structures, except accessory uses in structures, area and placement regulations, general regulations and limitations;
18. Section 5.01, Exemptions from Yard Requirements;
19. Section 5.10, Mobile Homes Outside Mobile Home Parks, purposes, standards and regulations;
20. Section 5.11, Dwelling Unit Standards, floor area and dimensions;
21. Section 5.12, Home Occupation, regulations and limitations;
22. Section 5.15, Parking or Storage of Vehicles and Equipment;
23. Section 6.04, Conditional Use Permit, standards;
24. Section 6.06, Conditional Use Permit, standards;
25. Section 6.07, Existing Conditional Uses, continuation and expansion;
26. Section 6.09, Conditional Use Permit, conditions of approval;
27. Section 6.10, Conditional Use Permit, reapplication;
28. Section 6.11, Revocation of Conditional Use Permit;
29. Section 7.01, Off-street Parking, general provisions;
30. Section 7.02, Off-street Parking, schedule or requirements; and,
31. Section 9.02, Site Plan Approval Required, common use sites, condominium developments;

And the Dexter Township Zoning Board shall receive public comments regarding the proposed text change at the hearing. The tentative text changes may be examined at the Office of the Dexter Township Clerk at 6880 Dexter-Pinckney Road, Dexter, Michigan 48130, during regular business hours.

Dated: 5-25-88
C&D May 25-June 15

Dated: 5-25-88
C&D May 25-June 15

Dated: 5-25-88
C&D May 25-June 15

Dated: 5-25-88
C&D May 25-June 15

Dated: 5-25-88
C&D May 25-June 15

Dated: 5-25-88
C&D May 25-June 15

Dated: 5-25-88
C&D May 25-June 15

Dated: 5-25-88
C&D May 25-June 15

Dated: 5-25-88
C&D May 25-June 15

Dated: 5-25-88
C&D May 25-June 15

Give a Gift Subscription to The Chelsea Standard!

VILLAGE OF CHELSEA NOTICE

The Chelsea Village Council will hold a public hearing on July 5, 1988, at 7:30 o'clock, p.m. in the Council Chambers of the Municipal Building, 104 E. Middle Street on the petition by the Chelsea Merchants Association for a street banner over Main Street.

The request for the banner is for a period of 11 days ending Aug. 1, 1988.

All written and/or oral comments will be considered at the above mentioned hearing.

VILLAGE OF CHELSEA

Allen L. Anderson, Clerk

Chelsea Village Council Proceedings

Regular Session. May 17, 1988
The meeting was called to order at 7:35 p.m. by President Satterthwaite.
Present: President Satterthwaite, Clerk Anderson and Assistant Village Manager Fahrner.

Absent: Village Manager Weber.
Trustees Present: Merkel, Boham, Hall and Bentley.
Trustees Absent: Kanten and Steele.
Others Present: Susan Pierzynowski, Franz Mogdis, Fred Harris, Judy Moison, Betty Messman, Mary Harris, Claude Arnett, Jerry Ashby, Treasurer Chapman, Tom McMurtrie, Mark Heydlauff, Douglas Warren, Superintendent Hafner, Dave Murphy, B. Hault, Paul Frisinger, Debbie Olson, Sumner Oesterle, Sheridan Springer, Greg Raye and Kim Flintoft.

Motion by Bentley, supported by Boham, to approve the minutes of the regular session of May 3, 1988 as submitted. Roll call: Ayes all. Motion carried.

PUBLIC HEARING:
The Downtown Development Authority made a presentation regarding the DDA organization and the use, base and amount to be raised by the 2 mill tax levy. Several persons spoke for the project and several spoke against the six year 2 mill tax levy. The board members of the DDA gave input on how the expenses were to be used for additional parking. They pointed out that the additional parking was necessary to keep the downtown retail business district viable. One goal was to provide an employer parking area thus freeing the near downtown parking for retail customers. The DDA suggested many areas for expanded parking; one of which was behind the fire station on W. Middle Street. Some negative comments concerning the 2 mill increase in taxes were received. The DDA indicated that the 2 mill levy would not change during the six year period. After additional discussion from both the pros and cons, the public hearing was closed.

RESOLUTION APPROVING LEVY OF 2 MILL AD VALOREM TAX BY CHELSEA DDA

WHEREAS, the Chelsea Downtown Development Authority (DDA) has been duly established by the Village of Chelsea and its Council; and
WHEREAS, the Chelsea DDA has been established to improve and guarantee the physical, economic and aesthetic well-being of downtown Chelsea; and

WHEREAS, the State of Michigan legislation establishing Downtown Development Authorities (P.A. 197, 1975) provides for local DDA's with the approval of the municipal governing body to levy an ad valorem tax of two (2) mills on the real and tangible personal property not exempt by law and as finally equalized in the downtown district for purposes of financing its operations; and

WHEREAS, the Chelsea DDA is now at a stage of its activities and development that such funds are necessary to carry out the daily activities of the Authority as they relate to developing, designing and constructing the needed improvements in the downtown area;

THEREFORE, BE IT RESOLVED, that Council directs that the two (2) mill ad valorem tax on those eligible properties located within the boundaries of the DDA District and that such taxes be collected at the same time and in the same manner as it collects its other ad valorem taxes.

BE IT FURTHER RESOLVED, that said taxes be placed in a separate DDA account so that necessary accountability as to their use can be maintained; and

BE IT STILL FURTHER RESOLVED, that this levy is for 1988 through 1993.

Motion by Boham, supported by Merkel, to adopt the above resolution as read. Roll call: Ayes—Boham, Merkel and Satterthwaite. Nays—Hall and Bentley. Absent: Steele and Kanten. Motion failed for lack of a 2/3 majority. Claude Arnett reported that there was still a problem with the approach and driveway to his property. Mr. Fahrner indicated that he would look into the matter at his earliest convenience.

Motion by Hall, supported by Boham, to participate in the Homeshare Program with a donation of \$150.00. Roll call: Ayes all. Motion carried.

Mr. Tom McMurtrie presented an Agreement to the Council for their adoption of the recycling site. After several questions from Council members, it was determined that Council needed more time to study the matter. Action on the Agreement was postponed until the next regular meeting.

RESOLUTION RE: BASE MILLAGE RATE

RESOLVED, that this Village Council of the Village of Chelsea, in accordance with Act 5, P.A. of 1982, adopt the base tax rate for the current fiscal year as follows:

General Fund.....	10.08 mills	(\$10.08 per \$1,000.SEV)
Library Fund.....	1.00 mills	(\$ 1.00 per \$1,000.SEV)
Bond Retirement:		
10/1/87 Issue.....	3.92 mills	(\$ 3.92 per \$1,000.SEV)
1/1/73 Issue.....	.70 mills	(\$.70 per \$1,000.SEV)
3/1/59 Issue.....	.24 mills	(\$.24 per \$1,000.SEV)
TOTAL.....	15.94 mills	(\$15.94 per \$1,000.SEV)

Motion by Bentley to adopt the above resolution as read. Roll call: Ayes—Hall, Merkel, Bentley and Satterthwaite. Nays—Boham. Absent: Steele and Kanten. Motion failed because of lack of 2/3 majority.

Motion by Bentley, supported by Merkel, to rescind the first motion which failed. Roll call: Ayes all. Motion carried.

Motion by Bentley, supported by Merkel, to adopt the above resolution as read. Roll call: Ayes—Boham, Bentley, Merkel, Hall and Satterthwaite. Nays—None. Motion carried. Resolution adopted.

RESOLUTION RE: ADDITIONAL MILLAGE RATE

WHEREAS, Act 5 of Michigan Public Acts of 1982 (Act 5), stipulates that the Chelsea Village Council of the Village of Chelsea shall not levy ad valorem property taxes for operating purposes for the current fiscal year which will yield an amount greater than the sum of the taxes levied for operating purposes for the concluding fiscal year unless so done by separate resolution after holding a public hearing pursuant to said Act 5; and

WHEREAS, a public hearing was held pursuant to said Act 5 on Tuesday, May 17, 1988;

NOW, BE IT RESOLVED, that this Village Council of the Village of Chelsea adopt an "additional millage rate" of 1.68 mills (\$1.68 per \$1,000 of State Equalized Value) for General Fund Operations for the current fiscal year.

Motion by Hall, supported by Bentley, to adopt the above resolution as read. Roll call: Ayes—Boham, Hall, Merkel, Bentley and Satterthwaite. Nays—None. Motion carried. Resolution adopted.

RESOLUTION RE: WASTEWATER TREATMENT PLANT CHANGE ORDERS

WHEREAS, the following list of change orders to the wastewater treatment plant have been recommended to the Village for the purposes of improving the ultimate operation of said facilities:

1. Plan Revisions.....	\$ 0
2. Control Building revisions to construct new walls in lieu of using the existing walls.....	\$ 3,405
2a. Control Building revisions to enclose area to the west of the existing building.....	\$ 9,169
3. Relocate transformer per Village Electric Dept. request.....	\$10,196
3a. Change transformer voltage per Village Electric Dept. request.....	\$ 2,207
4. Relocate sampler due to recent experiences with the length of sample line and adequacy of samples.....	\$ 4,000
TOTAL.....	\$28,977

WHEREAS, the Village Council concurs that the above revisions are necessary for full and proper operation of facilities;

NOW, THEREFORE BE IT RESOLVED, that this Village Council of the Village of Chelsea hereby approves the above change orders in favor of Clark Construction Company for a total amount as noted above.

Motion by Merkel, supported by Bentley, to adopt the above resolution as read. Roll call: Ayes all. Motion carried.

A review of the Council Room sound system proposal was made. The Council instructed Assistant Manager Fahrner to look into adding a P.A. system to the recording system. He indicated that he would contact the person who quoted the bid and have the additional information by the next regular meeting.

Motion by Boham, supported by Merkel, to appoint Sheridan Springer to the Downtown Development Authority. Roll call: Ayes all. Motion carried.

Motion by Boham, supported by Bentley, to authorize payment of bills as submitted. Roll call: Ayes all. Motion carried. (Bills Attached to these minutes as Appendix A)

Motion by Boham, supported by Steele, to adjourn. Roll call: Ayes all. Motion carried. Meeting adjourned.

ALLEN L. ANDERSON, CLERK,
VILLAGE OF CHELSEA.

**Tell Them You Read It
in The Standard**



CHELSEA BROWNIE TROOP 632 was sponsored by Dana Corp. this year and the girls thanked the company by planting flowers outside the office entrance on Sibley Rd. The girls, from left, are Susan Kattula, Sara Cieglo, Shelly Rickleman, Corrine Wildey, Candice Hall, Katie Baibak, Amy Huettelman, Jenna Brooks, Katie Harper, and Mindy Haas. Standing with Huettelman is co-leader Connie Hall, who presented Huettelman with a certificate of appreciation.

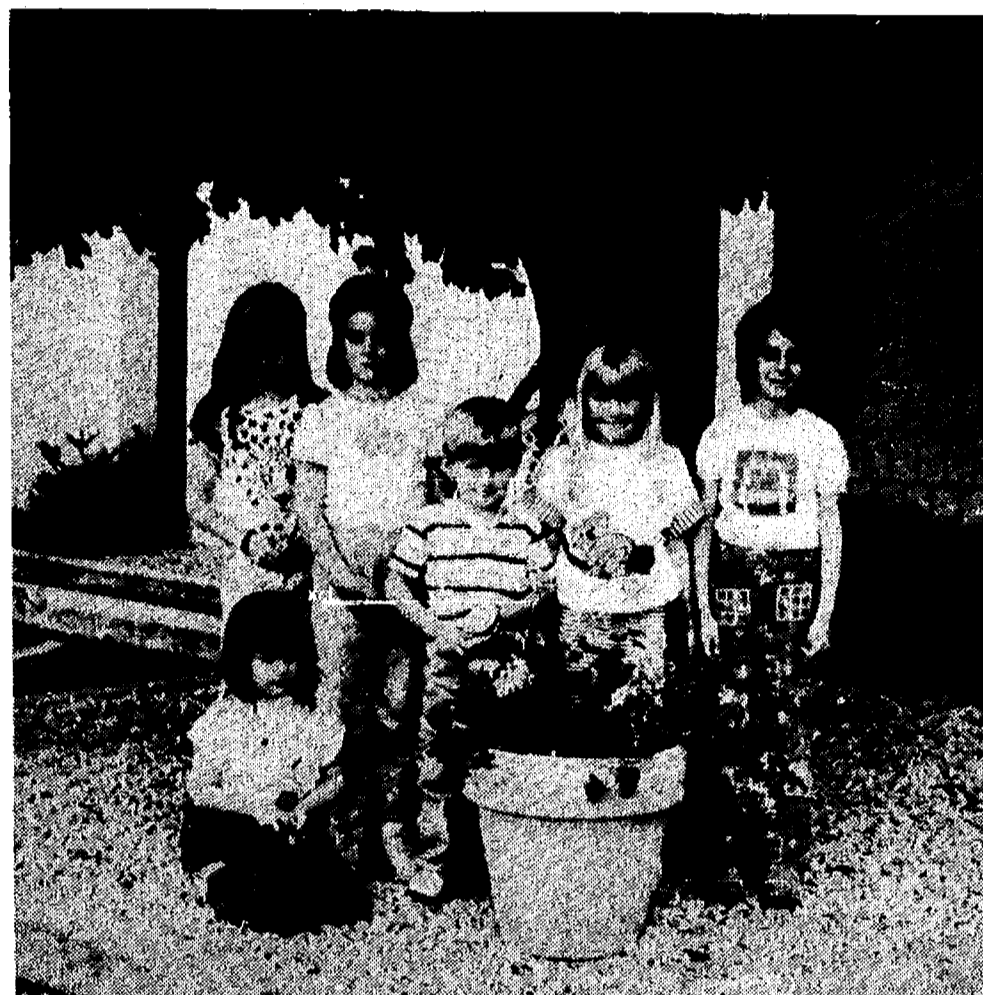

THESE CHILDREN were responsible for planting six large pots at the main entrance to Dana Corp. Kneeling is Jenna Haas. Standing are Allison Knight, Corrine Wildey, Brandon Hall, Mindy Haas, Candice Hall, and Susan Kattula. The girls are in Brownie Troop 632, which was sponsored by Dana this year.



BROWNIE TROOP 632 planted flowers at Dana Corp. to say thank you for sponsoring them this year. In the front row, from left, are Stacy Miller, Jenna Haas, Shelly Rickleman, Candice Hall, Sara Cieglo, and Minda Haas. In the back row, from left, are Gwen Scharphorn, Allison Knight, Susan Kattula, Katie Harper, Corrine Wildey, Amy Huettelman, and Jenna Brooks. In the back are helpers Jessica Knight and Julie Koch.

Baton Corps Members Compete In TU Contest at Owosso

Thirteen Chelsea Baton Corps members and a former member now in college, competed in a TU (Twirling Unlimited) contest in Owosso on June 4. The contest was hosted by the Kirwood Festival.

Results are as follows:

Leslie Ching, 6—Beg. model (1), best appearing (2), basic twirl (2), sp. beg. solo (2), beg. basic strut (3), beg. military (3).

Melissa Smith, 10—Sp. beg. basic strut (1), beg. basic strut (1), beg. mil. (2).

Katie Sullivan, 8—Best appearing (1), beg. fancy (2), flag (2), sp. beg. basic strut (2), beg. basic strut (2).

Laura Roskowski, 9—Beg. super x strut (1), best appearing (5), sp. beg. basic strut (3), camp scholarship twirl-off (3).

Winston Howard, 8—Flag (1), adv. basic strut (1), adv. military (2), advance solo (2), boys solo (1), two-baton (2), instate solo (1), advance high point winner for the contest.

Melody Smith, 7—Beg. basic strut (3), beg. military (4), basic twirl (3). Sam Putnam, 9—Boys solo (2), sp. beg. basic (2), beg. military (3), beg. solo (3), beg. instate solo (2).

Heather Wynn, 13—Best appearing (2), adv. basic strut (2), adv. mil. (2). Kristie Hatch, 5—Sp. beg. basic strut (1), beg. basic (1), basic twirl (4), beg. military (4), dance twirl team (2).

Karla Dettling, 7—Best appearing (2), sp. beg. solo (3), beg. military (5), beg. basic strut (4), sp. beg. solo (2).

Jodie Rainey, 9—Best appearing (3), beg. super x (2), beg. basic strut (3), basic twirl twirl-off (4).

Sarah Skyles, 5—Sp. beg. basic strut (2), beg. basic strut (2), beg. military (2), dance twirl team (2).

Camp Catch-A-Rainbow for children with cancer call 1-800-ACS-2345

AMERICAN CANCER SOCIETY

Crownover Concrete & Block Co.

Transit Mix Concrete
No job too large or small

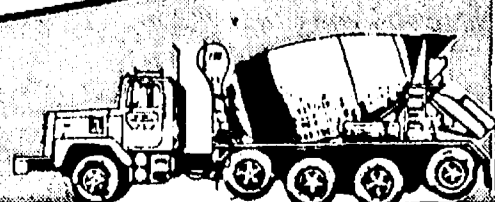

Pouring out a long lasting future

CHELSEA
313-475-9179
JACKSON
517-784-9108

CLASSIFIED ADS
Really work

H & S FARM REPAIR

GAS OR DIESEL

ANY MAKE OR MODEL ON OR OFF FARM

Pickup and Delivery Available

EQUIPMENT HAULING



- FARM EQUIPT.
- CONSTRUCTION EQUIPT.
- LAWN & GARDEN EQUIPT.
- CHAIN SAWS

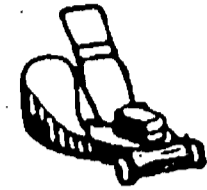

FORD TRACTORS FOR SALE

475-7547

Call us for a very special price on your major overhaul

20750 WATERLOO RD., CHELSEA

BILL HAFNER

VELTON STEPHENS

DEXTER MILL

GET YOUR DAIRY HEIFERS OFF TO A FAST START!

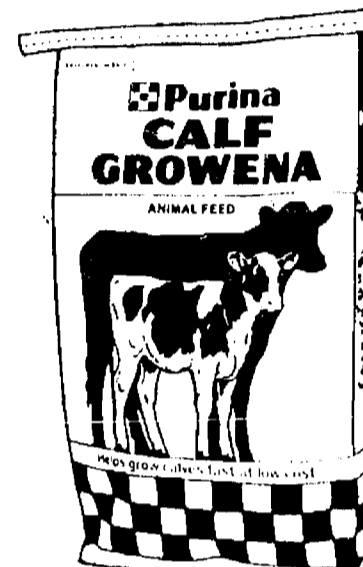

Calve Growena®

This ration helps boost rumen development in calves from 3 to 6 months of age. The high energy, protein, vitamins and minerals combine with good-quality hay to help build high-quality herd replacements fast.

DEXTER MILL

3515 Central St., Dexter

426-4621

9-5:30 Mon.-Fri. Thurs. till 6:30. 9-3:00 Sat.

Retire . . .

or, keep your vacation home

in

Mark Twain's beautiful Hannibal, Missouri

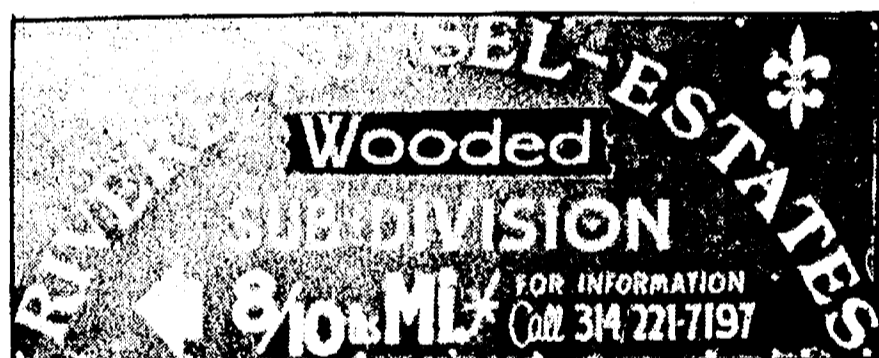

Rivere-Au-Sel-Estates

. . . a new, wooded subdivision offering low, low taxes & utilities.

Between the Mississippi & Salt Rivers

Call or Write

Charles P. Herrington
6051 Ivey Rd., Chelsea
(313) 475-9578

Kenneth Wegehott
Rt. 3, Box 184
New London, MO 63459

Church Services

Assembly of God—

FIRST ASSEMBLY OF GOD
1490 Old US-12, Chelsea
The Rev. Edward Lang, Pastor
Every Sunday—
10:30 a.m.—Sunday morning worship, and children's service.
8:00 p.m.—Evening service.
Every Wednesday—
6:30 p.m.—Prayer and praise service.
Every Friday—
7:00 p.m.—Crossfire Youth Outreach.

Baptist—

GREGORY BAPTIST
The Rev. W. Truman Cochran, Pastor
Every Sunday—
9:45 a.m.—Sunday school.
11:00 a.m.—Morning worship.
6:00 p.m.—Evening people.
7:00 p.m.—Evening worship.
Every Wednesday—
7:00 p.m.—Youth group.

FELLOWSHIP BAPTIST
The Rev. Larry Mattis,
The Rev. Roy Harbison, pastors.
662-7036

Every Sunday—
3:00 p.m.—Worship service at the Rebekah Hall.

NORTH SHARON BAPTIST
Sylvan and Washburne Rds.
The Rev. William Winger, Pastor
Every Sunday—
10:00 a.m.—Sunday school.
11:00 a.m.—Worship service.
6:00 p.m.—Senior High Youth meeting. Youth choir.
7:00 p.m.—Evening worship service; nursery available.
Every Wednesday—
7:00 p.m.—Bible study and prayer meeting; nursery available. Bus transportation available: 428-7222.

Catholic—

ST. MARY
The Rev. Fr. David Philip Dupuis, Pastor
Every Sunday—
8:00 a.m.—Mass.
10:00 a.m.—Mass.
12:00 noon—Mass.
Every Saturday—
12:00 noon-1:00 p.m.—Confessions.
6:00 p.m.—Mass.

Christian Scientist—

FIRST CHURCH OF CHRIST SCIENTIST
1883 Washenaw Ave., Ann Arbor
Every Sunday—
10:30 a.m.—Sunday school, morning service.

Church of Christ—

CHURCH OF CHRIST
13651 Old US-12, East
A. Dean Gittings, Jr., Minister
Every Sunday—
9:30 a.m.—Bible classes, all ages.
10:30 a.m.—Worship service. Nursery available.
6:00 p.m.—Worship service. Nursery available.
Every Wednesday—
7:00 p.m.—Bible classes, all ages.
First and Third Tuesday of every month—
7:00 p.m.—Ladies class.

Episcopal—

ST. BARNABAS
2050 Old US-12
(Directly across from the Fairgrounds)
The Rev. Fr. Jerrold F. Beaumont, O.S.P.
475-2003 or 475-9370
Every Sunday—
Youth Inquirers class.
9:00 a.m.—Acolytes.
9:00 a.m.—Choir.
10:00 a.m.—Worship service.
10:00 a.m.—Eucharist (Holy Communion), first, third and fifth Sundays.
10:00 a.m.—Morning Prayer, second and fourth Sunday. (Holy Communion available immediately following service).
10:30 a.m.—Church school, K-12.
11:00 a.m.—Family coffee hour.
11:00 a.m.—First Sunday of the month, pot-luck dinner.
Nursery available for all services.

Free Methodist—

CHELSEA FREE METHODIST
7665 Werkner Rd.
Mearl Bradley, Pastor
Wednesday, June 15—
9:30-11:00 a.m.—Ladies Bible study.
7:00 p.m.—Undershepherds Zone meetings.
Wednesday-Saturday, June 15-18—
School of prayer at Spring Arbor.
Saturday, June 18—
4:00 p.m.—Wedding of Ron Powers and Heidi Hartsuff.
Sunday, June 19—Father's Day.
9:45 a.m.—Sunday School.
11:00 a.m.—Morning worship.
7:00 p.m.—Evening worship.
Tuesday, June 21—
9:30-11:00 a.m.—Ladies Bible study.
7:30 & 7:45 p.m.—Growth Groups meet.
Wednesday, June 22—
9:30-11:00 a.m.—Ladies Bible study.
7:00 p.m.—Undershepherds Zone meetings.

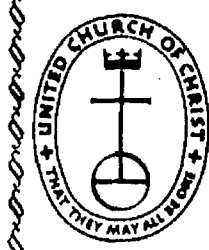

SUMMER SUNDAYS
at
ST. PAUL CHURCH

You are invited...

- * Continental Breakfast—Lounge
8:45-9:25 a.m.
- * Morning Worship
9:30-10:30 a.m.
- * Church School
(3 yr. olds-4th grade)
9:30-10:30 a.m.

ST. PAUL UNITED CHURCH OF CHRIST

14600 Old US-12 — 475-2545
Erwin R. Koch, Pastor
Patricia Stirling, DCE

Lutheran—

FAITH EVANGELICAL LUTHERAN
The Rev. Mark Porinsky, Pastor
Wednesday, June 15—
District convention at Saginaw.
No morning Bible study.
Thursday, June 16—
District convention at Saginaw.
8:30 p.m.—Inquirers.
Sunday, June 19—
No Sunday school.
10:00 a.m.—Worship service. Father's Day sermon, "The Prodigal Son's Father," Luke 15.
Wednesday, June 22—
9:11:00 a.m.—Morning Bible study.
7:30 p.m.—Worship with Communion.

OUR SAVIOR LUTHERAN
1515 S. Main, Chelsea
The Rev. Franklin H. Giebel, Pastor
Wednesday, June 15—
Newsletter deadline:
Thursday, June 16—
10:00 a.m.—Bible class.
1:00 p.m.—Bible class.
7:30 p.m.—Church Council.
Saturday, June 18—
7:30 p.m.—Worship with Communion.
Sunday, June 19—4th Sunday after Pentecost.
Father's Day.
9:00 a.m.—Worship and Communion.
Tuesday-Friday, June 20-24—
Vacation Bible school.

ST. JACOB EVANGELICAL LUTHERAN
12501 Rietmiller Rd., Grass Lake
The Rev. Andrew Bloom, Pastor
Every Sunday—
9:00 a.m.—Sunday school.
10:10 a.m.—Divine services.

ST. THOMAS LUTHERAN
10001 W. Ellsworth Rd.
(9 miles south and 3 miles west of Dexter)
The Rev. John Riske, Pastor
Saturday, June 18—
7:00 p.m.—Father/Son banquet.
Sunday, June 19—
10:00 a.m.—Worship service with Holy Communion.
Monday-Friday, June 20-24—
9:11:30 a.m.—Vacation Bible school.
Tuesday, June 21—
8:00 p.m.—Board of Elders.

TRINITY LUTHERAN
5758 M-36, three miles east of Gregory
William J. Trosien, pastor
Every Sunday—
8:00 a.m.—Worship service.
9:30 a.m.—Sunday and Bible school.
10:45 a.m.—Worship service.

ZION LUTHERAN
Corner of Fletcher and Waters Rds.
The Rev. Mark Weirauch, Pastor
Wednesday, June 15—
9:11:15 a.m.—Vacation Bible school. Theme, "Jesus Loves Me."
Friday, June 17—
11:00 a.m.—Vacation Bible school picnic.
Sunday, June 19—4th Sunday after Pentecost.
Father's Day.
9:00 a.m.—Sunday school for all ages, three years through adult.
Fellowship time before worship.
10:15 a.m.—Worship.
10:30 a.m.—Lutheran Vespers.
Tuesday, June 21—
Stewards' Voice deadline for July.

Methodist

SALEM GROVE UNITED METHODIST
3320 Notten Rd.
The Rev. Don Woolum, Pastor
Every Sunday—
9:30 a.m.—Church school.
10:30 a.m.—Morning worship.

FIRST UNITED METHODIST
Parks and Territorial Rds.
The Rev. Merline Pratt
Every Sunday—
9:30 a.m.—Worship service.
10:00 a.m.—Sunday school.

WATERLOO VILLAGE UNITED METHODIST
8118 Washington St.
The Rev. Merlin Pratt
Every Sunday—
10:00 a.m.—Sunday school.
11:15 a.m.—Worship service.

FIRST UNITED METHODIST
128 Park St.
The Rev. Dr. Jerry Parker, Pastor
Wednesday, June 15—
6:30 p.m.—Prayer Group.
7:00 p.m.—Study class.
Thursday, June 16—
7:00 p.m.—Council on Ministries.
Sunday, June 19—
9:15 a.m.—Crib nursery opens.
9:30 a.m.—Worship service. Supervised care for pre-schoolers in the Education Building.
10:30 a.m.—Fellowship time.
10:35 a.m.—Crib nursery closes.
11:00 a.m.—Adult Membership class.
Monday, June 20—
7:30 a.m.—Board of Trustees meet in Room 2 in the Education Building.
Wednesday, June 22—
6:30 p.m.—Prayer Group.
7:00 p.m.—Study class.

METHODIST HOME CHAPEL
Every Sunday—
8:45 a.m.—Worship service.

NORTH LAKE UNITED METHODIST CHURCH
1411 N. Territorial Road
The Rev. Sondra Willabee, Pastor
Every Sunday—
10:00 a.m.—Worship service.
11:00 a.m.—Fellowship hour. Sunday school.

SHARON UNITED METHODIST
Corner Pleasant Lake Rd. and M-52
The Rev. Pete Jones, Pastor
Every Sunday—
10:00 a.m.—Sunday school.
11:00 a.m.—Worship service.

Mormon—

CHURCH OF JESUS CHRIST OF LATTER-DAY SAINTS
1330 Freer Rd.
Wayne L. Winzen, president
Every Sunday—
9:30 a.m.—Sacrament.
10:50 a.m.—Sunday school.
11:40 a.m.—Priesthood.

Non-Denominational—
CHELSEA HOSPITAL MINISTRY
Every Sunday—
10:00 a.m.—Morning service, Chelsea Community Hospital Cafeteria.

CHELSEA CHRISTIAN MEN'S FELLOWSHIP PRAYER BREAKFAST
Chelsea Hospital Cafeteria
Second Saturday Each Month—
8:00 a.m.—Breakfast.
8:30-10:00 a.m.—Program.

COVENANT
50 N. Freer Rd.
The Rev. Ron Smeenge, Pastor
Every Sunday—
9:30-10:00 a.m.—Christian Education.
10:30-11:30 a.m.—Morning worship.
Community is first Sunday of each month.
Nursery area and care provided.

CHELSEA CHRISTIAN FELLOWSHIP
337 Wilkinson St.
Erik Hansen, Pastor
Every Sunday—
10:00 a.m.—Learning from God's word.
10:35 a.m.—Morning worship service and Junior church.
8:00 p.m.—Evangelistic service. First Sunday of the month—Christian film.
Second Tuesday of each month—
7:00 p.m.—Faith, Hope, & Charity Circle (women's group).
Every Wednesday—
7:00 p.m.—Adult Bible studies and prayer for special needs.

CHELSEA FULL GOSPEL
11452 Jackson Rd.
The Rev. Richard Zimmer, Pastor
Every Sunday—
10:00 a.m.—Sunday school.
11:00 a.m.—Morning worship.
6:00 p.m.—Evening worship.
Every Tuesday—
7:00 p.m.—Bible study.

IMMANUEL BIBLE
145 E. Summit St.
Ron Clark, Pastor
Every Sunday—
9:45 a.m.—Sunday school, nursery provided.
11:00 a.m.—Morning worship, nursery provided.
6:00 p.m.—Evening worship.
Every Wednesday—
7:00 p.m.—Family hour, prayer meeting and Bible study.

MT. HOPE BIBLE
12884 Trist Rd., Grass Lake
The Rev. Don E. Peterson, Pastor
Every Sunday—
10:00 a.m.—Sunday school.
11:00 a.m.—Morning worship.
6:00 p.m.—Evening service.
Every Wednesday—
7:00 p.m.—Bible study.

Presbyterian—
FIRST UNITED PRESBYTERIAN
Unadilla
John Marvin, Pastor
Every Sunday—
9:00-10:30 a.m.—Church school.
11:00 a.m.—Worship service.

United Church of Christ—
BETHEL EVANGELICAL AND REFORMED
Freedom Township
The Rev. Roman A. Reineck, Pastor
Every Sunday—
10:00 a.m.—Worship service.

CONGREGATIONAL
121 East Middle Street
The Rev. Gerald Bowen, Interim Pastor
Sunday, June 19—
10:30 a.m.—Worship.
10:30 a.m.—Sunday school, K-8. Nursery provided.

ST. JOHN'S
Rogers Corners, Waters and Fletcher Rds.
The Rev. Theodore Wummler, Pastor
Every Sunday—
10:30 a.m.—Worship service, Sunday school.

ST. JOHN'S EVANGELICAL AND REFORMED
Francisco
The Rev. Paul McKenna, Pastor
Every Sunday—
10:30 a.m.—Sunday school and worship service.
First Sunday of every month—
Communion.

ST. PAUL
The Rev. Erwin R. Koch, Pastor
Wednesday, June 15—
9:30-1:00 p.m.—Vacation church school.
Thursday, June 16—
9:30-1:00 p.m.—Vacation church school.
Sunday, June 19—
8:45-9:25 a.m.—Continental breakfast in lounge.
9:30 a.m.—Church school. 3 years through 4th grade.
9:30 a.m.—Morning worship. Guest speaker: Paul Terpstra.
10:30 a.m.—Coffee hour in lounge.
Tuesday, June 21—
7:30 p.m.—Church Council.

PIRGIM To Canvass Village in July

Public Interest Research Group in Michigan (PIRGIM) will canvass in the village during July.

Council attempted to keep the group out of the village after the group's initial request. However, PIRGIM later told the village that it cannot legally ban the organization.

PIRGIM says it will knock on doors between 4-9 p.m., Monday through Friday.

PIRGIM is a non-profit, non-partisan organization. A list of canvassers' names and the streets to which they have been assigned will be provided daily to either the Chelsea Police Department or the village clerk Allen Anderson's office.

Notice to Church Secretaries

All church schedules must be in our office at 300 N. Main St., Chelsea, in writing, no later than Thursday at 1 p.m. in order to appear in the next week's edition.

Council Corrects Zoning Error

Chelsea Village Council voted unanimously last week to change the zoning of a parcel of land on M-52 from residential to commercial.

The land is adjacent to the Klumpp home on M-52, near Our Savior Lutheran church.

The request, made by attorney Peter Flintoft on behalf of the Klumpp family, was not to re-zone the property but to correct a 1974 zoning error.

In 1974, an adjoining piece of land owned by the Klumpps was re-zoned for residential use. Flintoft said at that time there was an error in the legal advertisement that inadvertently changed the land in question to residential zoning as well.

Dairy Study Shows Michigan Producers Are About Average

An American Farm Bureau study shows that dairy production has skyrocketed in the Pacific states because of low production costs and substantial population growth. Michigan producers, according to Farm Bureau economist Ross Korves, are at about the national average in production costs, so they need to continue adapting new technologies and management practice in order to keep up.

"The Lake states—Wisconsin, Minnesota and Michigan—traditionally have been the major producers of milk. Their position at about the national average in the cost of production and ample resources would indicate that this role will not change," Korves said.

The Farm Bureau study showed that the Pacific states—California, Oregon and Washington—have the lowest cost of production in the nation. States which had a comparative cost advantage responded by producing substantially more milk, Korves said, and production in those states increased to the point where supply now exceeds demand. "The real measure of competitive advantage rests with the individual dairyman. The lowest cost producers in the high cost regions can still be competitive with the lowest cost regions. When you look at the increase in output per cow, I think that Michigan producers have been doing a pretty good job keeping up with the rest of the country," he said.

Tell Them
You
Read It
in
The Standard



HARRY THURKOW of Chelsea Hearing Aid Centre (right) learns fine points of in-office hearing aid repairs from training technician at Electone, Inc., laboratories near Orlando, Fla. He is now qualified to repair and adjust the instruments in his office.



Most national flags use one or more of only seven basic colors—red, white, blue, green, yellow, black and orange.

Washtenaw Carpet Clean

Professional Carpet & Furniture Cleaning

- Steam Cleaning
- Commercial • Residential
- Free Estimates • Minor Repairs

Carpet Sales & Installation

We carry major brands of Carpet direct from the Carpet Mills in Dalton, GA

475-7869 • Adam Hartman

VALUABLE COUPON

FREE SCOTCHGUARD ONE ROOM

OR

ONE PIECE OF FURNITURE

OFFER GOOD THRU MAY 31, 1988

The Chelsea Standard

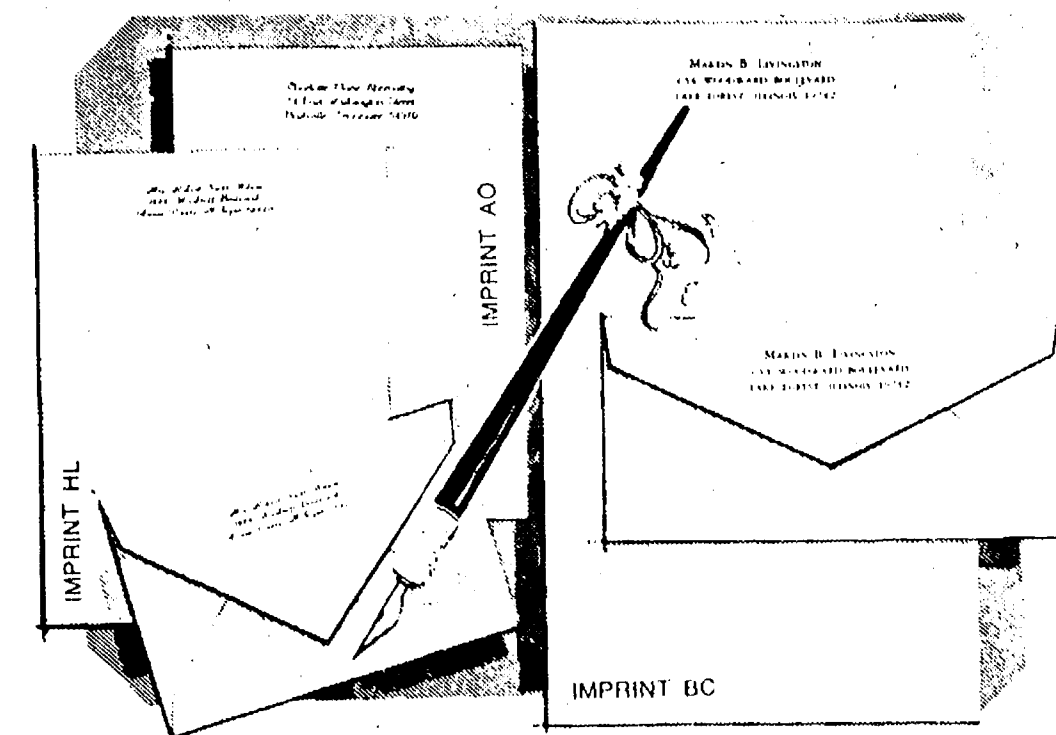

Sale...only \$10⁹⁵ regularly \$22
Rytex Charter Club Vellum Stationery

Always correct, this superior letterpaper assures good taste for all your writing needs. Offered in Princess or Monarch sheet sizes with paper color in choice of white, pale blue or ivory. Choice of three imprint styles as shown (HL, AO, BC) printed in navy blue, deep grey or chocolate. Beautifully gift boxed. 100 Princess sheets and 100 envelopes or 80 Monarch sheets and 80 envelopes.

Suggestion:
50 extra, unprinted sheets for use as second pages... only \$4 with order.



THE CHELSEA STANDARD
300 N. MAIN ST., CHELSEA, MICH. 48118

CHARTER CLUB VELLUM: _____ boxes at \$10.95 a box
INCLUDE: () check 50 extra, plain sheets at \$4.00
Please Add 4% Michigan Sales Tax

Imprint Name: _____
Street: _____
City: _____
State, Zip: _____
Check choice of paper size & color, imprint style and ink color
PRINCESS SIZE: () White (7000) () Blue (7050) () Ivory (7010)
MONARCH SIZE: () White (7100) () Blue (7150) () Ivory (7110)
Imprint Style: () HL () AO () BC Ink Color: () Blue () Grey () Brown

ORDERED BY: _____
Address: _____ Apt. _____
City, State, Zip: _____
Account No. _____
Phone: _____
I Charge () Payment enclosed Sorry no C.O.D.'s

OUR SAVIOR LUTHERAN CHURCH

invites the community to

VACATION BIBLE SCHOOL

JUNE 20-24 — 9-11:30 a.m.

Theme: Welcome to God's Family

BIBLE LESSONS • SONGS • GAMES
SNACKS • ARTS AND CRAFTS
Age 3 through 8th grade

OUR SAVIOR LUTHERAN CHURCH

1515 S. Main St., Chelsea (313) 475-1404
FRANKLIN GIEBEL, Pastor
THE LUTHERAN CHURCH MISSOURI SYNOD

Have You
Renewed
your subscription
to
THE STANDARD
If you've put it off...
please renew NOW
to continue receiving
your copy of
THE STANDARD
each week!

PALMER FORD—MERCURY

25th ANNUAL

PICK-UP SALE

NOW IS YOUR CHANCE TO PICK UP SAVINGS!

COME TO PALMER'S AND SAVE!



222 S. Main Street, Chelsea, Michigan

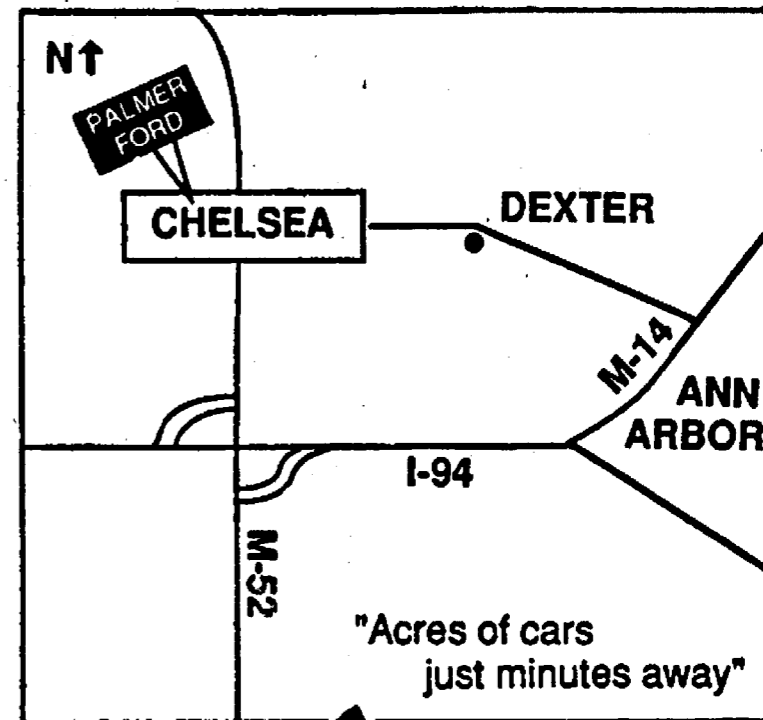

BIFF WEBER



KEN WEAVER



BILL BARTLETT



TOM KERN



VANS
OVER 50
RANGERS
& FULL-SIZE
TRUCKS
AVAILABLE
AEROSTARS
DUMP BODY

BRONCOS
BRONCO II's

TRUCKS
ARRIVING
DAILY!

PRICED
FROM **\$6350***
DON'T MAKE THE \$1000⁰⁰ MISTAKE



DON POPPENGGER



PAUL CHARLES



RON BENNETT



LESLIE SMYTH



*Plus tax, title, fees, and destination charges and any optional equipment. Base price includes all factory equipment. Rebates assigned to dealer.



DANNY ALLEN



PALMER
Michigan's Oldest Ford Dealer



Open Mon.-Thurs. 'til 9, Sat. 'til 1 p.m. • SERVICE OPEN SATURDAY, TOO
CHELSEA
Just minutes away. I-94 to M-52
North 1 1/2 miles downtown
475-1301
Or Toll Free 1-800-445-5718

Council Agrees To Buy Brackets For Promo Banners

In what may become a permanent end to the ever-present promotional banner across Main St., Chelsea Village Council voted to spend \$200 for brackets to support banners from light poles and telephone poles.

The issue came up when H. K. Leonard, representing the Concert in the Park events, asked council to split the cost of brackets with the Chelsea Area Chamber of Commerce. The chamber wants to hang banners from the brackets, probably in the S. Main St. area near Chelsea Community Hospital, promoting the summer concert series, which begins this month.

Council also agreed to use village labor to install the brackets and hang the canvas banners. However, they also said a system would have to be developed for hanging the banners as other organizations decide to use the brackets. Council said it does not want to commit village labor every time someone wants to hang promotional banners.

The chamber plans to order 20 brackets and two would be installed on each pole that is used.

Village President Jerry Satterthwaite said he was all in favor of getting rid of the banner straddling Main St. In order to use it, the village has to advertise and hold a formal public hearing, in addition to using village labor and equipment to install it.

Talent Sought For Sidewalk Days

Organizers of this summer's Sidewalk Days want to find performers or demonstrators who would like to show off their skills during the two-day event July 29-30.

Special events co-ordinator Laurel Gravelyn, owner of Dayspring Gifts, wants to find entertainers or anyone with a special skill, such as weaving, woodcarving, drawing or any other talent who would not be bashful about showing off in public. Public experience is not necessarily required. However, entertainers or demonstrators will not be paid.

For more information, contact Gravelyn at Dayspring Gifts, 475-7501.



Tom McMorris and Suzanne Ogden in "The Fantasticks."

'The Fantasticks' Opens at Domino's Summer Theatre

By Dr. Russ Ogden
Free Lance Drama Critic
and EMU Professor

What was originally a simple one-act musical entertainment adapted for the stage by an unknown Tom Jones and set with whimsical music by Harvey Schmidt has survived the buffets of time in its 28th year of continuous performances!

Without exception "The Fantasticks" is being given a superb rebirth at Domino's Farms Summer Theatre under the auspices of Pritchard Productions under the especially perceptual and talented direction of David Carston of Western Michigan University.

Adhering to the original format of a piano and harp, the fragile piece of demanded imagination as performed by music and the spoken word was warmly embraced by the opening night audience last Wednesday evening in the convention center at Domino's Farms.

The Mother of the Girl and the Father of the Boy pray for a cumulation of romance in marriage for their respective children. Their mutual game then is to lay blockades, hoping that their disdain will encourage their ardor!

From the building of a wall between their mutual yards to the employment of two actors to enact a Rape (abduction) in which The Boy is very much the hero, their rhapsodic plans work under the auspices of a cardboard moon.

But the cardboard moon, in the post intermission continuance, has changed to a blazing sun and faults become more obvious in the sun-drenched atmosphere. With the awareness that they have been subjected to a false premise by their parents, The Boy and The Girl come to their own terms on their way to happiness.

As the Narrator (El Gallo) and The Girl (Luisa), Don Blanchette and Suzanne Ogden, both sing beautifully and act with spontaneity, fulfilling the necessary whimsy and flamboyancy of a make believe world.

Especially effective in the Pritchard Production is The Mute as played by Kevin Wright in which he supplements, adds to, the effectiveness of the emotional climate through mime and dance.

As the actor whose "specialty is dying," Jeremiah Lemons' menu on how to die becomes indeed a three-minute highlight of distinguished buffoonery on the American stage. Lemons, certainly not a singer, is indeed a theatrical treat on stage in "The Fantasticks."

Kimberly Lloyd on the piano and Deborah Gabrion on the harp (two instruments as with the original version) follow well the singing actors in their musical vocal performances. They did extremely well following the actors in their musical treatises.

Gail Betts-Trader (The Mother), Michael Murphy (The Father), Robert C. Walker (The Actor), Tom McMorris (The Son), all add a charm-

James M. Salyer Completes Air Force Basic Training

Airman James M. Salyer, son of James A. and Joyce M. Salyer of 13250 Roepke Rd., Gregory, has graduated from Air Force basic training at Lackland Air Force Base, Tex.

During the six weeks of training the airman studied the Air Force mission, organization and customs and received special training in human relations.

In addition, airmen who complete basic training earn credits toward an associate degree through the community college of the Air Force.

He is a 1987 graduate of Stockbridge High School.

Please Notify Us
In Advance of
Any Change in Address

Own a
Land Contract?
Immediate Cash
Available
CALL FREE 1-800-292-1550
Several options available. No closing
cost or fees. Fast confidential service.
First National Acceptance Co.
#1 Land Contract Purchaser in Michigan

Your local connection
J & M OIL CO.
Serving Farm - Home - Industry
PROMPT, DEPENDABLE SERVICE
Quality Unocal "76" Products
CALL US TODAY - 475-8042
107 Hayes St. Chelsea
• Gasoline • Diesel • Heating Oil • Kerosene • Lubricants

Charles E.
Sullivan Plumbing
Licensed Michigan Master Plumber
• Water Heaters
• Remodeling
• Service & Repair
• New Construction
• Water Softners
• Sewer Cleaning
475-8114
Free Estimates
Reasonable Rates

Michael W. Bush, CPA, PC
CERTIFIED PUBLIC ACCOUNTANT
Income Tax & Consulting Services
Computerized Bookkeeping
PERSONAL-BUSINESS-CORPORATE-FARM
Mon.-Fri., 9 a.m.-5 p.m.
Evening & Sat., by appointment
8064 Main St., Dexter
Telephone: 426-3045

Regular checkups
are good for people
AND for air
conditioners.

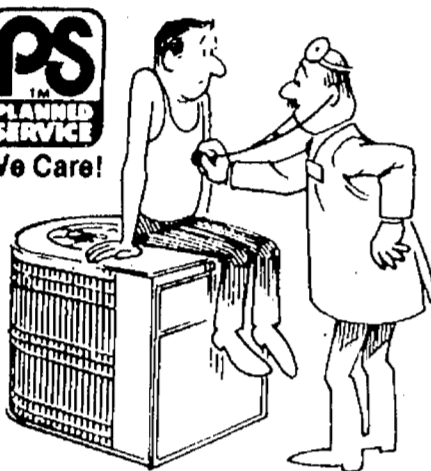

A system that's checked regularly can save you many dollars in energy costs each year. In fact, according to a study by Louisiana State University, having your air conditioning system tuned to peak operating efficiency can save you about \$30 a month in cooling costs. Ask about Planned Service. WE CARE ABOUT YOUR COMFORT.

LENNOX
THE EFFICIENCY EXPERTS™



HS19 SERIES

FREE ESTIMATES!



24 HOUR
EMERGENCY
SERVICE

gleason & raus co., inc.

HEATING/COOLING & CUSTOM SHEET METAL

Sales & Service

7120 Dexter-Ann Arbor Rd. • Dexter, MI 48130

426-4776

Bedtime Bottles Can Be Hazardous To Your Child's Dental Health

Most parents don't realize that a baby's teeth are susceptible to decay as soon as they erupt. Nursing bottle decay is a serious dental condition that can destroy the teeth of an infant or young child. The teeth most likely to be damaged are the upper front teeth, the ones that make a difference in a child's smile, but other teeth may also be affected.

Nursing bottle decay is caused by the exposure of a child's teeth for long periods of time to liquids containing sugars, such as milk, formula, fruit juice, and other sweet liquids. The sugars in these liquids are used as an energy source by the bacteria in plaque, the thin, invisible deposit that constantly forms on everyone's teeth. In the process, the bacteria produce acids that attack tooth enamel, eventually leading to decay.

All types of sugars can cause the bacteria in plaque to produce acids. However, it's not just what goes into the child's bottle that causes nursing bottle mouth, but how often and for how long a time the child's teeth are exposed to decay-causing acids.

Allowing a child to fall asleep with a bottle at naps or bedtime can do serious damage to the teeth over time. During sleep the flow of saliva decreases, allowing the liquids in the nursing bottle to pool around the child's teeth for extended periods. This can lead to prolonged acid attacks on the teeth.

When putting your baby to bed, use only water in the bottle, or encourage your child to accept a clean pacifier. Infants should be taught to drink from a cup as they approach their first birthday. It's particularly important that if they are given juice it be offered from a cup, because the natural sweetness of juice makes it a favorite beverage. By using a cup instead of a bottle, the baby has less exposure of the teeth to the acids that can lead to decay.



David W. Swan, D.D.S.



FAMILY DENTISTRY

1200 South Main Street
Chelsea, Michigan 48118
(313) 475-3444

PAY BILLS

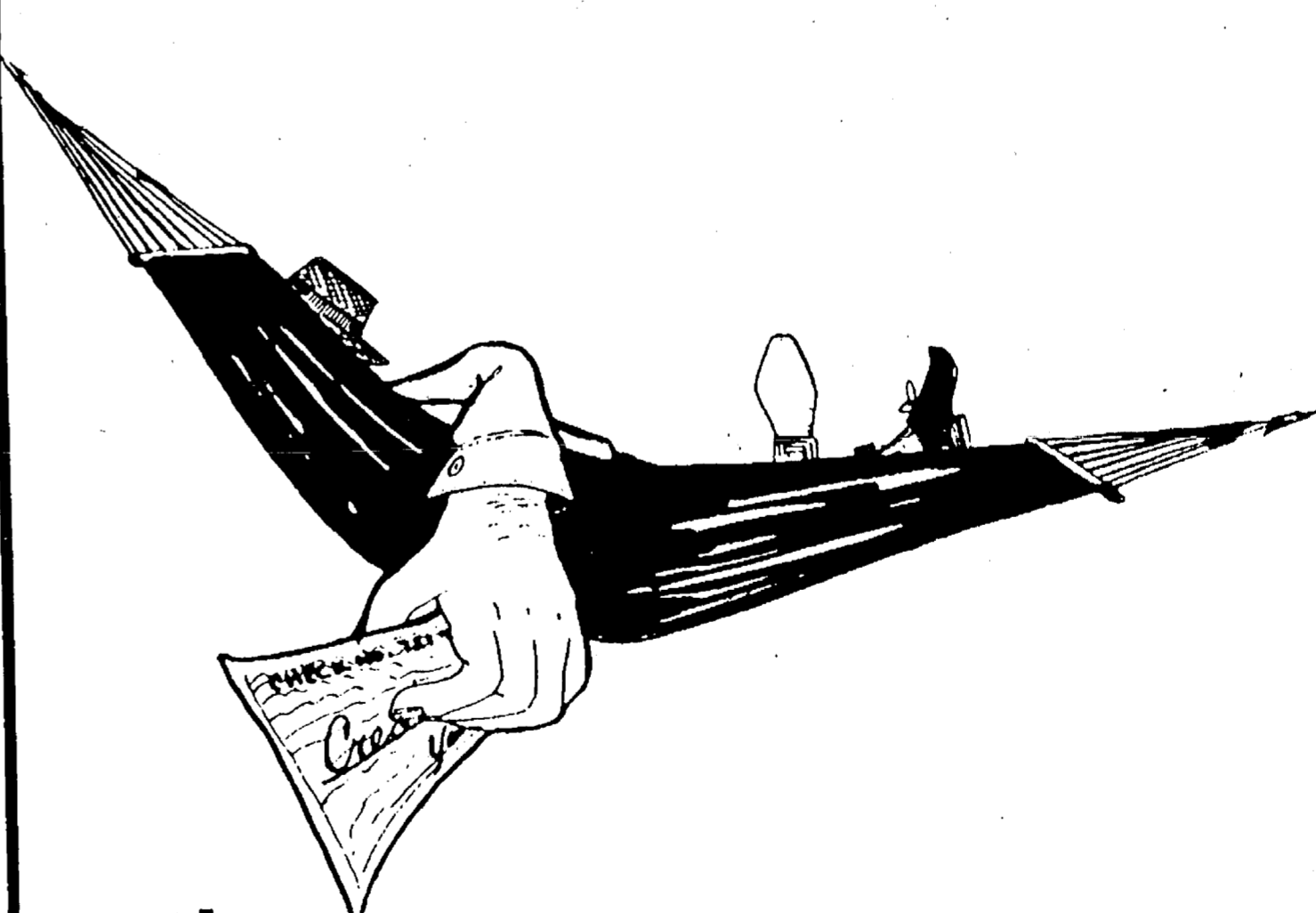

the easy way.
Use our checking account!

CSB CHELSEA
STATE
BANK
Member F.D.I.C.

Branch Office
1010 S. Main

Phone 475-1355

Main Office
305 S. Main



BRIDE & GROOM
Wedding Stationery
by McPhersons

Beautiful
Wedding Stationery

INVITATIONS • ANNOUNCEMENTS
NAPKINS • ACCESSORIES • BRIDAL BOOKS

The Chelsea Standard

300 North Main Street Chelsea, Michigan

Ph. (313) 475-1371

+ AREA DEATHS +

Esther C. Schofield

805 W. Middle St., Chelsea
(Formerly of Ferndale)
Esther Cleodius Schofield, 805 W. Middle St., Chelsea, formerly of Ferndale, age 90, died Saturday, June 11, 1988 following a long illness.

She was born in Chicago, Ill. on Feb. 13, 1898 the daughter of Finley A. and Christine (Mohrlock) Hammond. She married James G. Schofield in Chelsea and he preceded her in death.

Survivors include her sister, Vesta B. Hoppe of Chelsea; two grandsons, Paul G. Schofield of Williamston and Mark W. Schofield of Raleigh, N.C.; and one granddaughter, Anne S. Rice of Williamston.

Burial has taken place at Oak Grove Cemetery in Chelsea. Memorial contributions may be made to the Chelsea United Methodist Retirement Home. Arrangements were handled by the Cole-Burghard Funeral Chapel.

Archie Wilkinson, Jr.

20650 Old US-12
Chelsea

Archie W. Wilkinson, Jr., formerly of 20650 Old US-12, Chelsea, age 67, died Thursday morning, June 9, 1988 at University of Michigan Hospital. He was born May 18, 1921 in Florida, the son of Archie W. Wilkinson, Sr., a long-time Chelsea attorney, and Ruth J. Howe, a founding member of the Child Study Club and Business Women's Club, and a member of the McKune Memorial Library Founders Committee.

Archie was a life-long resident of Chelsea and a member of the First United Methodist church. He graduated from Chelsea High school and attended the University of Michigan school of Engineering for 1½ years before a chronic illness forced his withdrawal. His hobbies included photography, and collecting swing and contemporary music of the 40's through the 70's.

He was preceded in death by his father in 1956, his mother in 1982 and his sister in August of 1987.

Surviving are his brother-in-law, Ludd M. Dunn of Kent, O., a nephew, Steven Dunn of Garden Grove, Calif., and a niece, Patricia Dunn-Hayes of Denver, Colo.

Funeral services were held Friday, June 10 at 2 p.m. from the Staffan-Mitchell Funeral Home with the Rev. Dr. Jerry Parker of the First United Methodist church officiating. Burial followed in Oak Grove Cemetery.

Graveside Memorial Service Set Thursday For Gerald W. Welch

A graveside memorial service for the late Gerald W. Welch of Chelsea will be held Thursday, June 16 at 2 p.m. at Maple Grove Cemetery, Sylvan Center.

Mr. Welch was born Jan. 18, 1902 and died Feb. 27, 1987.

Arrangements are by Staffan-Mitchell Funeral Home of Chelsea.

Beatrice Joy Sicard

805 W. Middle St.
Chelsea

Beatrice Joy Sicard, 805 W. Middle St., Chelsea, age 83, died Saturday morning, June 11, 1988 at the Methodist Home. She was born Aug. 7, 1904, in Coe township, Michigan, the daughter of Douglas Atwood and Lora Bell (Horn) Kennedy. She was married to Lyman Josias Sicard and he preceded her in death in 1965.

Mrs. Sicard had been an elementary school teacher in Holland and Mt. Pleasant. She was a member of First United Methodist church of Chelsea, the Ruth Circle, MEA, NRTA and OES. She received her bachelor's degree from Central Michigan University and her master's degree from Michigan State University.

Surviving is a niece, Mavis Kennedy of Riberac, France, and a nephew, Martin Kennedy of Maui, Hawaii, two great-nieces, and one great-nephew, and two great-great-grandnieces, all in Hawaii.

A memorial prayer service was held Monday, June 13, at 11 a.m. from the Chapel of the Chelsea United Methodist Home with the Rev. Dr. Gerald Parker officiating. Private burial followed at Deepdale Memorial Park Cemetery, Lansing. Arrangements were by Staffan-Mitchell Funeral Home.

LeAnna E. Howlett

15000 Unadilla Rd.
Gregory

LeAnna E. Howlett, age 83, 15000 Unadilla Rd., Gregory, died Wednesday, June 8, 1988, at Grass Lake. She was born Oct. 14, 1904, in Candu, N. D., the daughter of Anna Yunker and Joseph Gang.

She was married to Thomas D. Howlett, June 16, 1932. He survives.

Mrs. Howlett was a member of the Gregory Baptist church, and a retired schoolteacher, serving at the both the elementary and high school levels.

In addition to her husband, she is survived by two sons, Henry Howlett of Stockbridge, and Joseph Howlett, at home; two daughters, Mrs. Jack (Anne) Potts of Gregory, and Mrs. Thomas (Christine "Tinnie") O'Haver of Dexter; seven grandchildren, Jennifer, Daniel and Andrew O'Haver, of Dexter, and Jack, Nathan, Samuel and Laura Potts of Gregory. She was preceded in death by two sisters, Mrs. Mildred Hackney and Mrs. Eunice Nelson.

Funeral services were held at 2 p.m. at the Caskey Funeral, Stockbridge, with the Rev. W. Truman Cochran officiating. Burial followed in Oaklawn Cemetery, Stockbridge. Memorial contributions may be made to the Gregory Baptist church.

Major collective bargaining settlements reached in private industry during the first three months of 1988 provided wage adjustments averaging 2.1 percent in the first contract year and 2.3 percent annually over the life of the contract, the U.S. Labor Department's Bureau of Labor Statistics reported.

Lucy J. Engle

8134 Huron St.
Dexter

Lucy J. Engle, age 77, 8134 Huron St., died Sunday, June 12, 1988, at Chelsea Community Hospital.

She was born May 7, 1911, in Dexter township, the daughter of George and Jennie Faulkner Webb.

She was married to Simon Lyle Engle, Aug. 14, 1930, at the North Lake Methodist church. He died Oct. 16, 1976.

Mrs. Engle was a member of the Dexter United Methodist church, and a life resident of the North Lake/Dexter area.

She had been a teacher with the Dexter Community Schools, retiring in 1976.

Mrs. Engle was a member of the Dexter Woman's Club, a volunteer in the Arbor Nook (gift shop) of Chelsea Community Hospital, a member of the Dexter Library Board and an honorary member of the Child Study Club.

She was a member of the Washtenaw Chapter No. 302 OES, and past matron.

Surviving her are a son, John L. Engle of Richland; a daughter, Mrs. Lee (Kathryn) Schaudt of Williamston; six grandchildren, three great-grandchildren, and several nieces and nephews. She was preceded in death by a sister, Olive Janke, and three brothers, Raymond, Clayton and Harold Webb.

Funeral services will be held at 2:30 p.m. Wednesday, June 15, at the Hosmer Funeral Home, with the Rev. John E. Harnish officiating.

Burial will follow in North Lake Cemetery.

OES No. 302 services were held at 7:30 p.m. Tuesday, June 14, at the funeral home.

Memorials may be made to the Dexter District Library. Envelopes are available at the funeral home.

Plaque Missing From Vets Park To Be Replaced

(Continued from page nine)

in the muzzle. It was designed by Wally Impola, a Central Fibre engineer chosen by Donald Bacon for the task, and built by Olie Johnson, superintendent of Federal Screw Works. Floyd Rowe designed and installed the copper plumbing for the fountain.

With the fountain flowing, put your hand over the muzzle and water spurts from the touch-hole. Needless to say, the fluid comes from the Village's drinking supply and not from the creek.

Financing of the project seems to be more of an opportunity than a problem.

Any of a half dozen local organizations would cheerfully contribute to the cost of a new plaque, estimated at \$800. As a memorial to the war heroes of the community, living and dead, it seems more appropriate to have contributions from individuals—children and adults—who are sons, daughters, relatives or descendants of Chelsea area war veterans.

A group will be formed under the auspices of the Chelsea Area Historical Society to see the belated project to completion.

Mark Edick Is Legal Specialist in Army

Army Spec. Mark E. Edick joined more than 34,000 soldiers, airmen, sailors, coast guardsmen and marines in support of "Ocean Venture."

The biennial exercise, conducted by units of the U.S. Atlantic Command, is designed to demonstrate the joint forces capability to rapidly project military power in support of U.S. neighbors in the Caribbean Basin.

He is the son of Rubin and Janice Edick of 16845 Waterloo Rd., Chelsea. Edick is a legal specialist with the 82nd Airborne Division at Fort Bragg, N.C.

The specialist is a 1986 graduate of Chelsea High school.

Births

A son, Joseph Thomas, May 28, at St. Joseph Mercy Hospital, Ann Arbor, to Wayne and Jeanne Welton of Chelsea. Paternal grandparents are Greta and Bob Kelly of Gregory and the late Warren Welton. Maternal grandparents are Howard and Agnes Haselschwardt of Gregory. Joseph has a sister, Molly, 4½.

A son, Thomas Keith, June 1, at St. Joseph Mercy Hospital, Ann Arbor, to Steve and Barb Boylan Lewis of Chelsea. Grandparents are Keith and Agnes Boylan of Chelsea, and Gerald Lewis of Pontiac. Maternal great-grandmother is Mrs. Bertilla Forner of Chelsea. Thomas has a 3½-year-old sister, Joyce Margaret.

A daughter, Jacquelyn Renee, June 3, to Juan and Barbara Gasca of Carson, Calif. Mrs. Gasca is the former Barb Smith of Chelsea. Maternal grandmother is Marie Jean Smith of Mantion. Maternal grandparents are Marion and Carol Smith of Stockbridge. Maternal great-grandmother is Marge J. Porter of Coshocton, O. Jackie has an 18-month older sister, Eva Marie.

A son, Kyle Ray, May 25, at St. Joseph Mercy Hospital, Ann Arbor, to Brandon and Elizabeth Beuschlein of Ypsilanti. Maternal grandparents are William and Barbara Clark of Novi (formerly of Chelsea). Paternal grandparents are Glen Beuschlein and Vicki Ray of Ypsilanti. Great-grandparents are Raymond and Gertrude Clark of Chelsea, Virgil Boyd and Verna Boyd of Ypsilanti, and Ruth Mshar of Florida.

A son, Mark Thomas, June 1, at St. Joseph Mercy Hospital, Ann Arbor, to Gary and Mary McClusky of Ann Arbor.

Twin sons, Brian Thomas and Matthew Allen, June 10 to Craig and Beth Merkel Corwin of Jackson. Maternal grandparents are George and Nancy Merkel of Chelsea. Paternal grandparents are Leroy and Judy Corwin of Scio Estates, Ann Arbor.

A daughter, Emily Katherine, June 3, at St. Joseph Mercy Hospital, Ann Arbor, to Chris and Connie Woodruff of Chelsea. Emily has one brother, Lee Frederick, 2½.

The Chelsea Standard, Wednesday, June 15, 1988

23



SCHOLARSHIPS PRESENTED: Larry Kranick, Grand Knight, Chelsea Knights of Columbus Council 3092, presented scholarships to Deanna Zangara, David Freitas, Jennifer Rossi, and Robyn Hafner at the Baccalaureate Breakfast held at the K. of C. Hall on May 29, after a special Mass was said for the seniors of Chelsea High school of St. Mary's Parish.

The Chelsea Hearing Aid Centre offers its hearing aid customers a one-month free wear trial and follow-up office service after the 30-day period.

TRY BEFORE YOU BUY

CHELSEA HEARING AID CENTRE
55 Chestnut Dr. • Suite A • 475-9109

- Testing • Repairs • Hearing Aid Sales New & Reconditioned
- Batteries • Assistive Listening Products • Accessories
- Third Party Billing Accepted • Trade-ins welcomed

Open Saturdays 8:30 to 2 Evenings by Appointment

LASER

Howard A. Reznick, D.P.M., F.A.C.F.S.
Fellow American College Of Foot Surgeons
Diplomate American Board Podiatric Surgery

LASER SYSTEM NOW AVAILABLE IN OUR OFFICE FOR THE TREATMENT OF A VARIETY OF FOOT PROBLEMS
APPOINTMENTS NOW AVAILABLE

YPSILANTI
103 Ecorse Rd.
482-1117

CHELSEA
1200 S. Main
475-1200

Driving A New FORD RANGER Is Easier Than You Think

ONLY \$157²⁴ PER MONTH

With an AFFORDABLE PALMER FALS lease

Closed end non-maintenance lease. 48 months. Total of Payments \$7,547.52. \$175.00 refundable security deposit plus 1st month payment on delivery plus 4% use tax, lic. and title fee in advance. Lessee has no obligation to purchase car at lease end but may arrange to purchase car at a negotiated price with the dealer. Total mileage allowed 60,000 miles, penalty over 60,000 .06 per mile. Lessee responsible for excess wear and tear.

PALMER FALS
FORD — MERCURY

OPEN: MON. AND THURS. 8:30 A.M. 'TIL 9:00 P.M., TUE., WED., AND FRI. 8:30 A.M. 'TIL 6:00 P.M., SAT. 'TIL 1 P.M.
SERVICE OPEN SATURDAYS TOO!
In Washtenaw County since April 15th, 1912
CHELSEA 475-1301

NOW LEASING

Sept. 1st Occupancy		Call Cathy
	MIDDLE SQUARE	
	134 W. Middle	
	475-8667	

ARE YOU A MEMBER OF M.E.A.?

Call Us for Special M.E.A. Rates

CHELSEA INSURANCE

DON PECK

CALL
475-2323
or 1-800-292-0361

Candidates Sought For 1988 Fair Queen

Organizers of the 1988 Chelsea Community Fair Queen Program have begun their search for candidates.

Penny Trinkle and Kathy Powers Patrick, co-organizers, are particularly interested in finding candidates from Chelsea and Dexter who would represent civic groups and organizations. They also encourage the classes at Dexter High school to enter candidates.

Girls who will be in high school, and are residents of the Chelsea-area or Dexter-area are eligible.

Each girl must be sponsored by a high school class, community club or organization, and must attend either Chelsea or Dexter High school.

Each girl will be judged on poise, appearance, a talent, and a personal interview with the judges. The talent portion may be either a performing

art, such as singing or dancing, or a creative art, such as sewing or painting. Each girl's choice, which must be presented on stage, is subject to prior approval by the Fair Queen Committee.

Each sponsoring organization must have a float for its queen candidate to ride on during the fair parade. Failure to have a float may result in disqualification.

Also, each sponsor must provide a convertible automobile for its candidate to ride in during Tuesday's Children's Parade.

Deadline for entry is Saturday, July 15.

The queen will be chosen on Friday, Aug. 26.

For more information contact Trinkle at 475-3442 or Patrick at 475-8912, after 6 p.m.

Non-Union Village Employees Given Three Percent Raises

Non-union village employees have been given three percent raises across the board for 1988-89.

The action was taken at the village council's June 7 meeting.

At the meeting, some last minute action was taken to give fire department officials an additional three percent on their quarterly stipend as well as their hourly wages.

A listing of salaries for 1988-89 follows.

Manager	\$41,200
Asst. manager	\$37,080
Police chief	\$33,700
Electric superintendent	\$32,085
Sewer plant superintendent	\$32,188
Public works superintendent	\$27,000
Landfill operator	\$28,840
Office supervisor	\$21,270

PART-TIME PATROLMAN

Start	\$5.72/hour
Step 1	\$6.18
Step 2	\$6.85
Step 3	\$9.34

PART-TIME DISPATCHER

Start	\$4.38
Step 1	\$5.00

PARKING METER ATTENDANT

Start	\$4.38
Step 1	\$5.00
Crossing guard	\$4.28
Zoning inspector	\$100/qtr. \$7.23/hr.
Fire chief	\$257.50/mo. \$8.94/hr.
1st asst. chief	\$154.50/mo. \$8.94/hr.
2nd asst. chief	\$118.45/mo. \$8.94/hr.
3rd asst. chief	\$77.25/mo. \$8.94/hr.
Secretary-treasurer	\$515/yr. \$8.94/hr.
Fireman	\$8.94/hr.
Village president	\$15/meet. \$75/qtr.
Clerk	\$50/meet. \$100/qtr.
Treasurer	\$2,400/yr.
Trustee	\$15/meet.
Assessor	\$400/yr.
Civil Defense Director	\$30/mo.

The U.S. Labor Department's Bureau of Labor Statistics projects that students entering the labor force for temporary summer jobs in 1988 will account for about 70 percent of the total increase in the youth labor force.

Give a Gift Subscription To The Chelsea Standard

David Pastor
watch and clock repair
locksmith

236 Adams Street (313)
Chelsea, Michigan 48118 475-3153

GE DRY UP.
GE DEHUMIDIFIERS
REMOVE EXCESS MOISTURE
AND FILTER THE AIR
IN YOUR HOME.

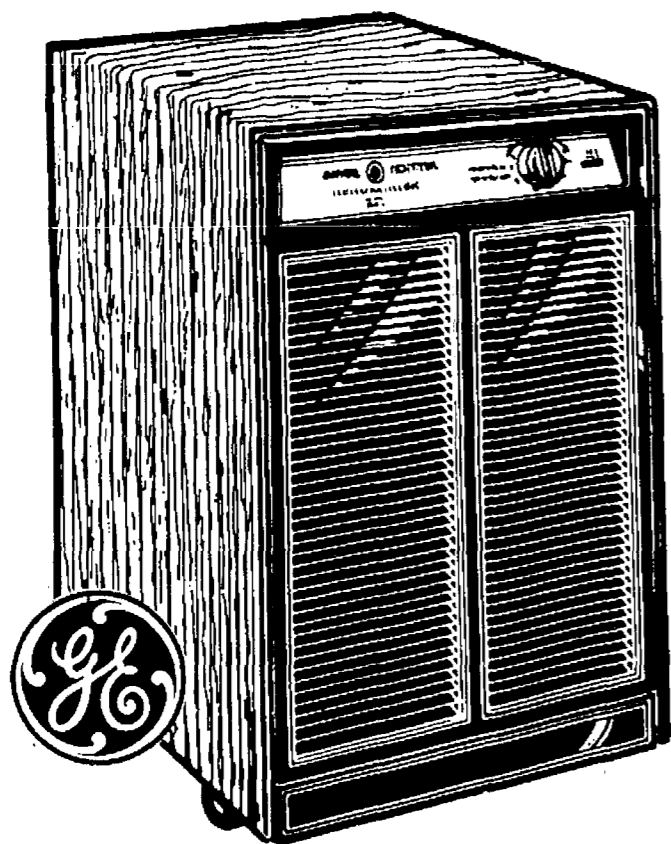

- 5 models available with 14 to 38 pint capacity.
- Humidistat—allows for variable dehumidification.
- Automatic shut-off.
- Light indicates when full.
- Removable, easy-to-clean air filter.
- External drain hose connector.
- Easy roll casters.

AS LOW AS
\$189⁹⁵

GE. We bring good things to life.



No Down Payment
Financing Available

HEYDLAUFF'S

113 N. Main St. Ph. 475-1221

Chelsea Police May Report

Activity for Chelsea police picked up in May as they made 378 radio runs, an increase of 46 over April, according to the monthly report submitted by chief Lenard McDougall.

A summary of the report follows.

Patrol and Complaint Activity

Felony arrests	5
Misdemeanor arrests	6
Warrant arrests	8
Case reports	75
Accident reports	31
Traffic violations	160
Vehicles impounded	3
Motorist assists	29
Property checks	106
Bar checks	48
County runs	8
Funeral escorts	2
Miles car 1	3,431
Miles car 2	3,316
Auxiliary hours	161

Radio Runs

General Complaints

Suspicious vehicles	20
Suspicious persons	30
Suspicious incidents	13
Drunk persons	2
Disorderly persons	2
Fights	2
Loud noises	4
Loud music	1
Loud group	1
Civil	9
Trespassing	3
Assist fire dept.	4
Assist DPW	2
Assist hospital	1
Assist citizen	9
Assist HVA	1
Assist other agency	13
Fingerprinting	8
Health and safety	8
Lost property	1
Found property	7
Alarm-business	12
Open door-business	9
Open door-school	2
Open window-business	1
Barking dog	4
Dog at large	4
Animal bite	2
Weather watch	1
Parade escort	1
Fireworks	3

Sick Or Injured

Medical emergency

Traffic Related

Vehicle inspections	28
Parking problems	3
DUI	7
Traffic hazard	6
Abandoned vehicle	2
Traffic control	1
Hazardous operation	4
Fleeing and eluding	2

Juvenile Related

Possession drugs

Criminal Complaints, Felony

Assault	1
Breaking and entering	1
Larceny over \$100	5
Larceny from vehicle	2
Larceny from building	1
Fraud	2
Embezzlement	2
Escapists	5
Prisoner apprehension	3
Escape from custody	1

Criminal Complaints, Misd.

Larceny under \$100	2
Attempted larceny	3
Assault and battery	2
Non-sufficient funds	2
Destruction of property	12
Failure to pay	2

Police made five felony arrests, three involving escaped prisoners.

Police also made six misdemeanor arrests, and eight warrant arrests.

County runs total two hours and 48 minutes.

Proceeds for the month included \$336 from parking violations, \$1,088.56 from parking meters and fines, and \$1,550.67 from district court costs.

The dislocated worker program helps workers who have been, or are about to be, laid off due to technological change, foreign competition, or the permanent closing of a plant or facility. The program is administered by the Labor Department's Employment and Training Administration under the Job Training Partnership Act.

Now that your IRA is bigger, make it work harder for you.

If your IRA has grown into an amount worthy of serious investing, you should talk to us—the investment specialists of Integrated Resources Equity Corp. We can show you a variety of investments for your IRA that you may not have considered before—investments that can help you earn a greater return.

So call us today. After all, now that your IRA is bigger, shouldn't it work harder for you?

Jim Reisinger 761-3196
Chartered Financial Consultant
Integrated Resources
Equity Corporation Member NASD/SIPC
Integrated Resources
315 E. Eisenhower, Suite 11
Ann Arbor, MI 48108

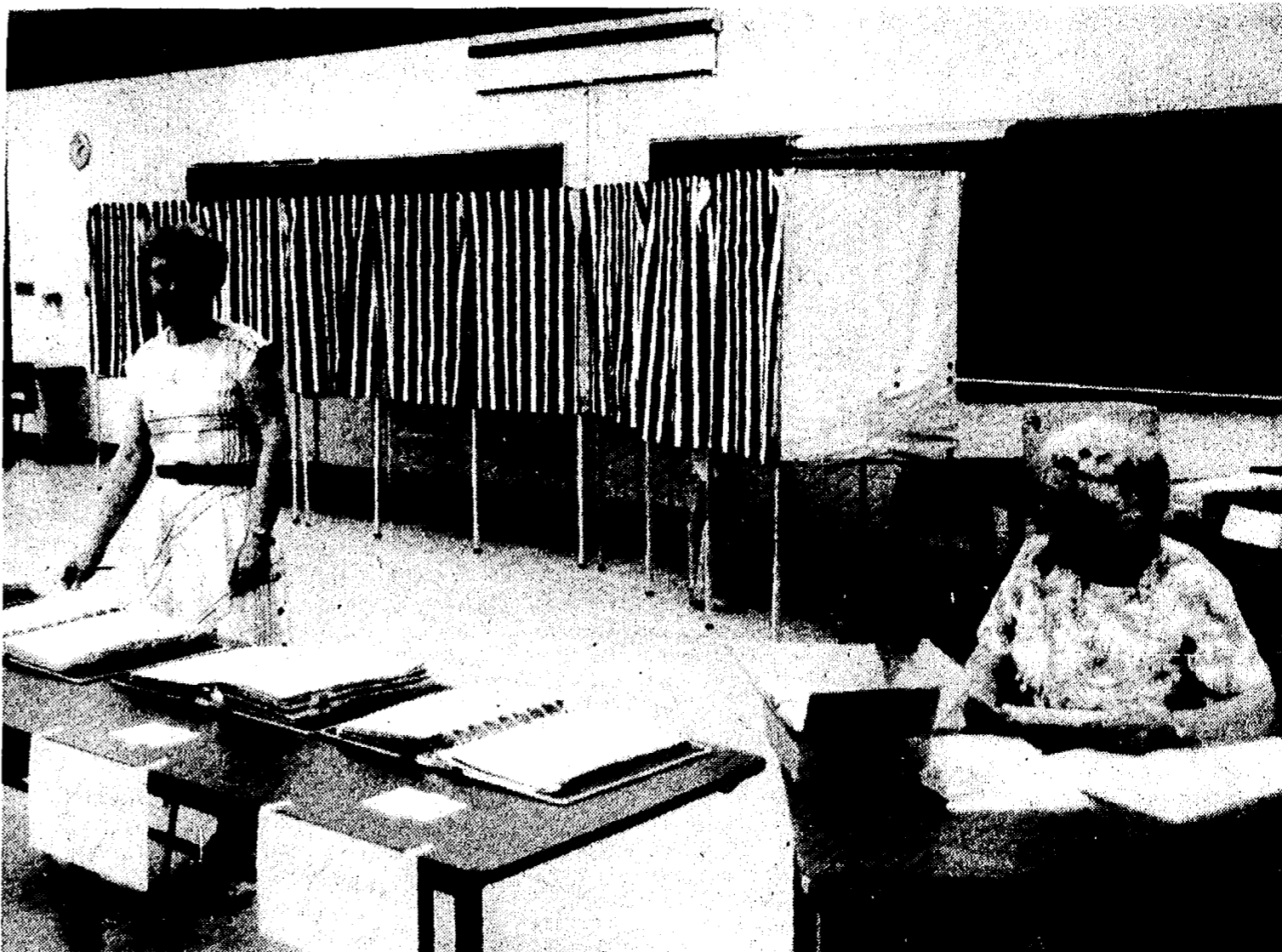

IT WASN'T EXACTLY A BUSY DAY at the polls Monday during the annual Chelsea School District election. However, Lorena Wenk, left, and Fran Manzel made the best of it. Just 56 voters turned out between 7 a.m. and 2 p.m. Joe Redding and John Eisenbeiser were elected to the school board. They were the only two candidates for the two seats.



JEFFREY DOERING, a 1988 graduate of Chelsea High school has been awarded a high school Honor Scholarship to Washtenaw Community College. The scholarship was based on scholastic ability and leadership qualities. Jeffrey plans to major in psychology. He is the son of Ron and Barb Doering.

Tell Them
You Read It
in
THE STANDARD

OUTDOOR
PROJECTS SUPPLIES

**50% OFF
BULK GARDEN SEEDS**

Also Available:

- TOP SOIL
- REDI-MIX
- PEAT MOSS
- POULTRY NETTING
- PITTSBURGH PAINTS & STAINS
- WINDOW SCREENING
- BULK GRASS SEED

CHELSEA HARDWARE
110 S. Main, Chelsea Ph. 475-1121

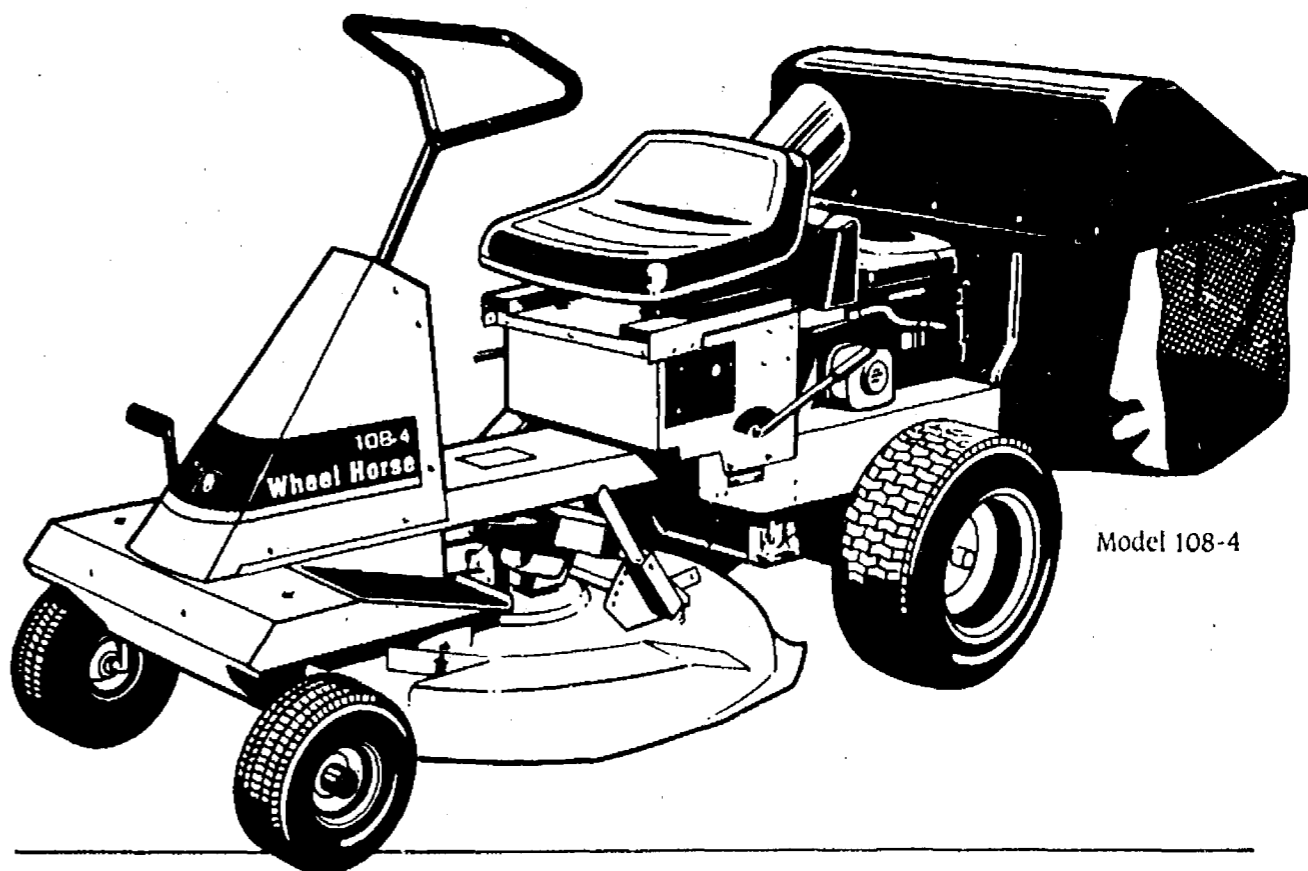

Model 108-4

A Powerful Mower That Cuts Your Costs

100-Series Starting from \$1299

The Wheel Horse 100-Series riding mowers cut your costs—without cutting corners. You can depend on Wheel Horse power to get the job done. At a price that won't cut deep into the family budget.

It's a great time to see us for a powerful Wheel Horse riding mower.

Invest in these features:

- Reliable tractor-type transaxle
- Maneuverable 24" turning radius
- Easily-adjusted cutting height
- Extra-wide, clean-cutting mowing deck
- Gripping turf tires
- Responsive steering
- Stand-up storage capability
- Optional bagging attachments available

Wheel Horse Power Works For You.

Wheel Horse

Open
Daily
8:30 a.m.
to
5:30 p.m.

GAMBLES

110 N. Main, Chelsea

Ph. 475-7472

Open
Mon.
& Friday
until 8:30